OCT -9 1918
©CE433166

For Fairer Days than Man Has Known.

Charles Tilden Sampere
Harmonized & arranged by
Arthur Bowers
Phila.

Tempo di Marcia.

Con Spirito

F

Con Spirito

1. March on ye sons of Patri - ot Sires! your might must grace the flag they bore, and

8va ad lib.

safe guard Freedom's beacon fires, till men are free the wide world o'er

Ped. Ped. Ped.

F.

With you in spirit, march as one, the men who followed Wash-ing-ton

F

8va ad lib.

M1646
.S

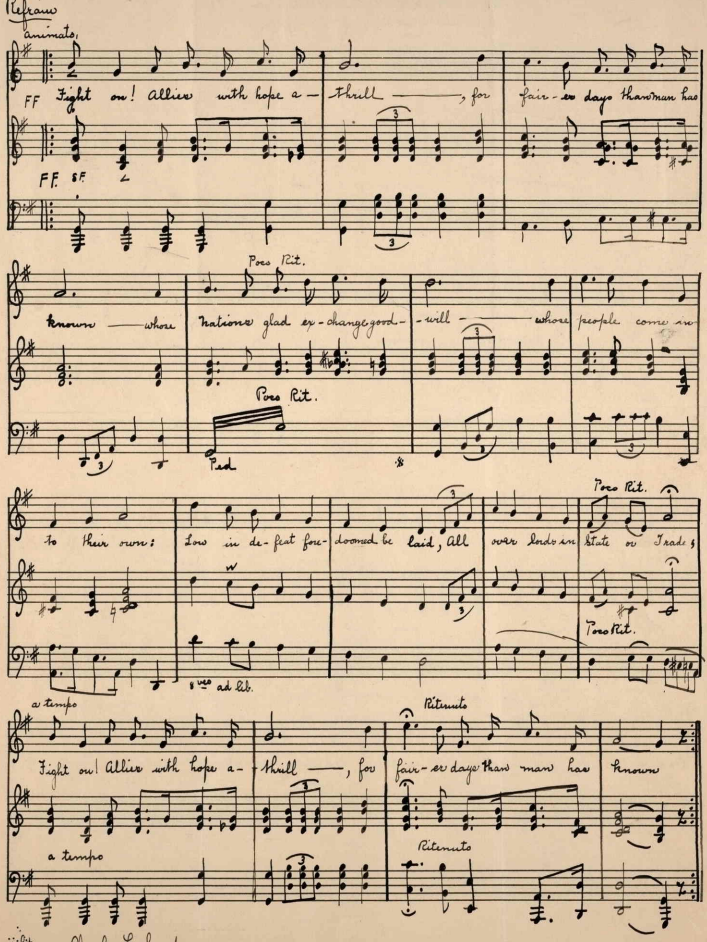

Refrain

Animato.

FF Fight on! Allies with hope a-thrill ——, for fair-er days than man has

FF. SF.

Poco Rit.

known —— whose nations glad ex-change good-will —— whose people come in

Poco Rit.

Ped.

to their own: Low in de-feat fou-doomed be laid, All over lords in State or Trade;

Poco Rit.

Poco Rit.

8vo ad lib.

a tempo

Fight on! Allies with hope a-thrill ——, for fair-er days than man has known

Ritenuto

a tempo

Ritenuto

Copyright, 1918. Charles S. Sempere.

440022

OCT -9 1918
©CLE433167

Two World Wa

The Kaiser will be Wiser.

A Liberty Bond and Thrift Stamp Song.

Charles T. Sempers.

Con bris.

F

mf. A {bond, stamp} says Uncle Sam, come buy, sir Help to thrash the plotting Kaiser, that the world may be

mf.

sf.

safe from the greed of the Huns! That war-mad outlaws crush'd and broken,

sf

Poco Rit.

Hear our will to world-peace spoken in the crash, and the smash of our con — 'ring guns-

sf. sf. sf.

War Songs. words and music by Charles L. Semper.

Copyright, 1918, by Charles L. Semper

Refrain.

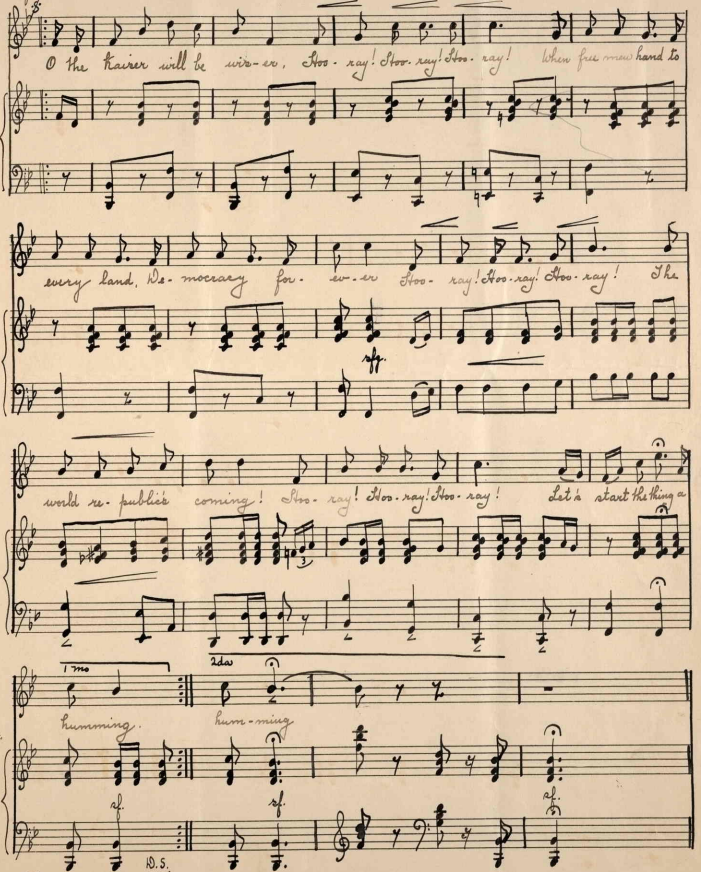

Made in U. S. A. for
The B. F. Wood Music Co., Boston, New York, Leipzig, London.