# Are You Helping The "Boys Over There"?

Words + Music
E. M. Sheety

JUL -3 1918
©CLE 1270322

Con Spirito

① Are you
② Are you

Con Spirito

help-ing the "Boys Ov-er There"? Are you send-ing them com-fort and cheer? Oh, they're
help-ing the "Boys Ov-er There"? In the morn-ing, at noon, and at night? Are you

need-ing your love and your care! Are you giv-ing them aid "Ov-er Here"? They have
Send-ing a mess-age and prayer To en-cour-age their lives for the right? Are you

Cres

an-swered the call and have gone; Gone to fight for their coun-try and
aid-ing the great cause to-day? Are you help-ing to win the war,

Cres

ART BRAND No. 4.
M1646
.5

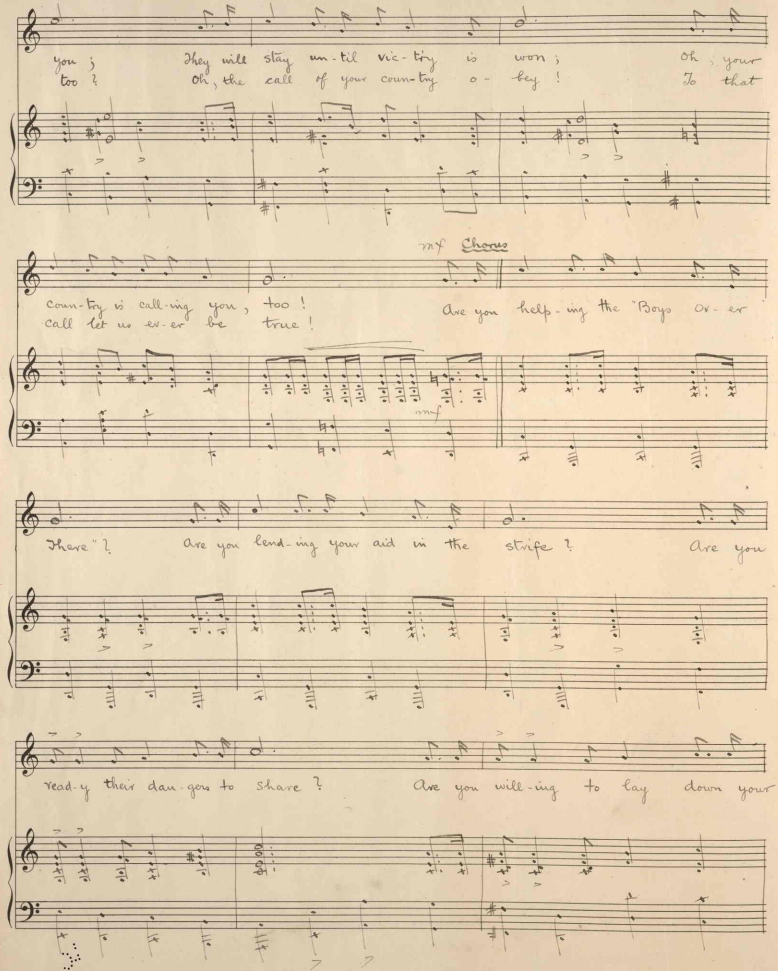
you ; They will stay un-til vic-to-ry is won ; Oh, your
too ? Oh, the call of your coun-try o-bey ! To that
mf Chorus
coun-try is call-ing you, too !
call let us ev-er be true !
Are you help-ing the "Boys o-ver
mf
there" ? Are you lend-ing your aid in the strife ? Are you
read-y their dan-gers to share ? Are you will-ing to lay down your

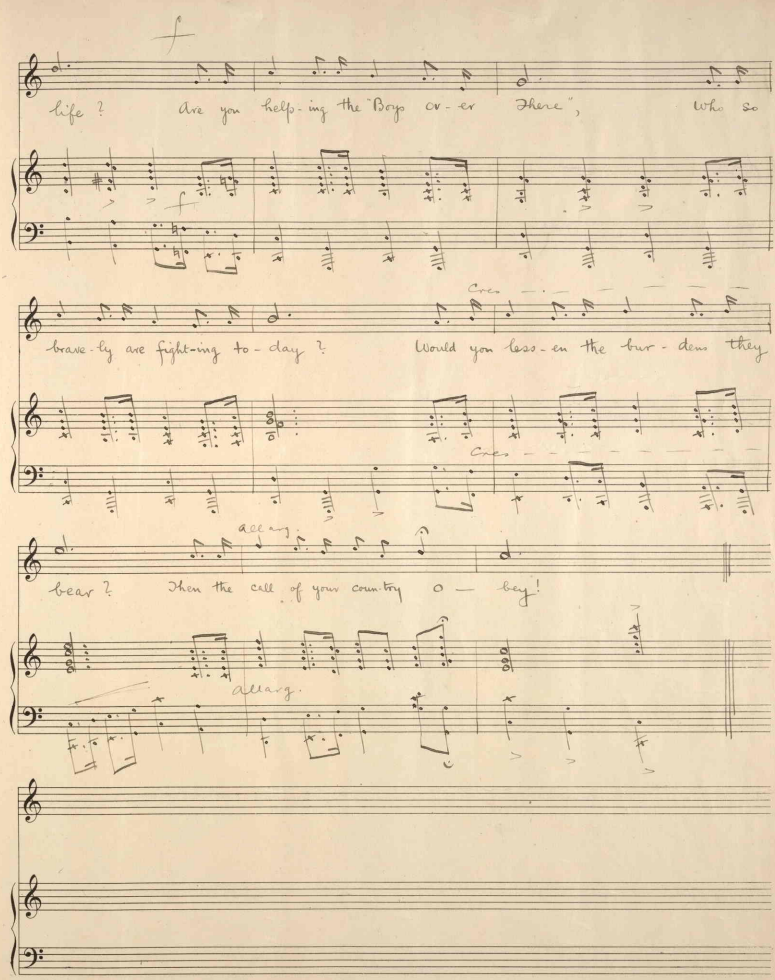
f
life? Are you help-ing the Boys o-ver There", Who so
f
Cres
brave-ly are fight-ing to-day? Would you lis-ten the bur-dens they
Cres
allarg.
bear? Then the call of your country O — boy!
allarg.

# ARE YOU HELPING THE "BOYS OVER THERE?"

WORDS AND MUSIC

E. M. SHEETZ.

DEDICATED TO THE "AMERICAN RED CROSS."

E. M. SHEETZ.
319 WEST 72nd ST.
CHICAGO, ILLINOIS.

434559

E. M. Sloat
318 West 72nd St
Chicago, Ill.

Thorvald Solberg
Register of Copyrights,
Library of Congress,
Washington, D. C.