Words by Rupert Brooke.

JUL 20 1917
©CLE408728

The Soldier.

Music by Ida Hilton Seymour

Dedicated to Charles Grant Tennant of the Seaforth Highlanders Killed at Ypres May 14/15.

In a martial spirit.

Voice.

If I should die, think on - ly this of me: That

there's some cor - ner of a for - eign field That

is for - ev - er Eng - land.

No.9

M1646
.S

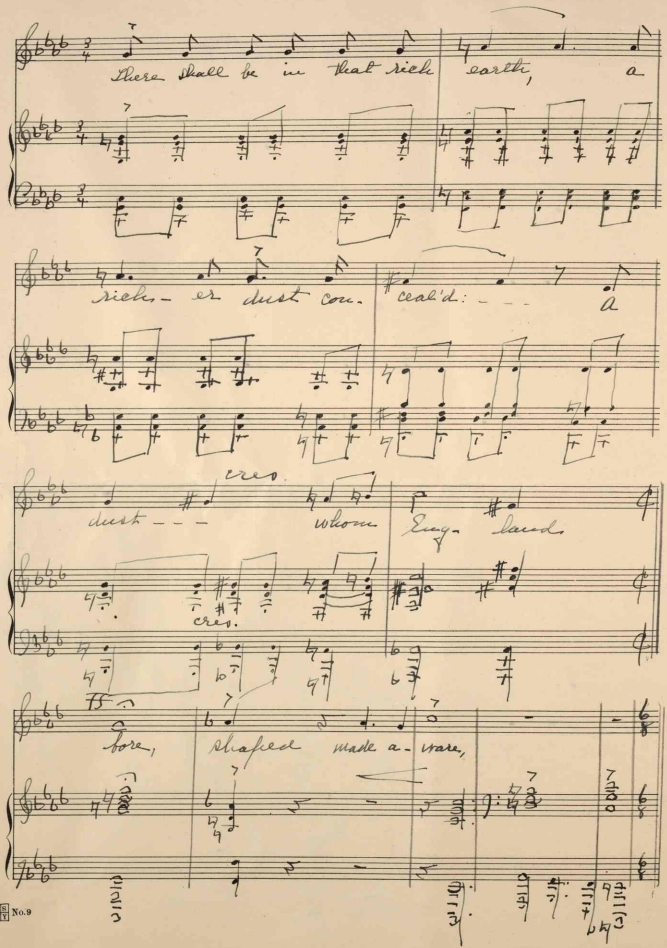
There shall be in that rich earth, a
rich- er dust con- ceal'd: - - - a
cres.
dust - - - whom Eng- land
cres.
bore, shaped made a- ware,

JUL 20 1917
©CLE408729

(somewhat faster)

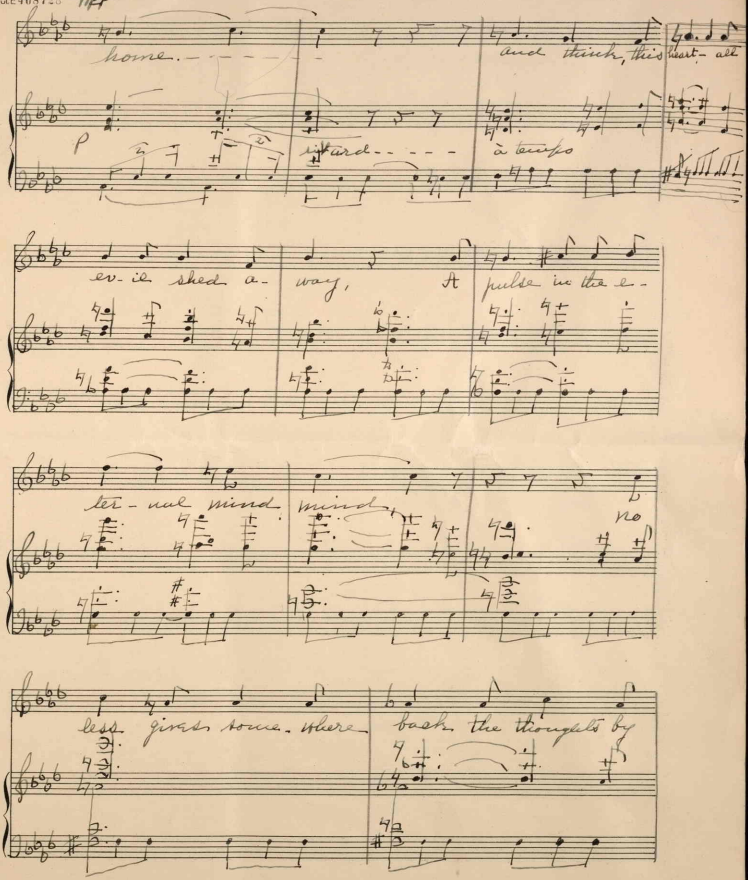

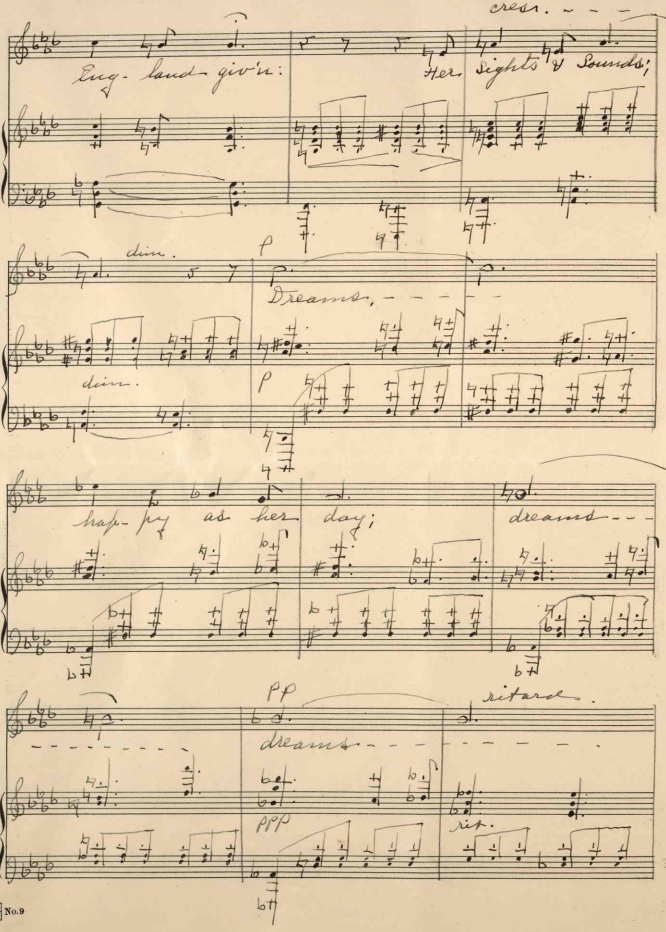
cresc.
Eng- land giv'n
Her Sights & Sounds;
dim.
p
Dreams,
dim.
p
hap- py as her day;
dreams
pp
ritard.
dreams
ppp
rit.

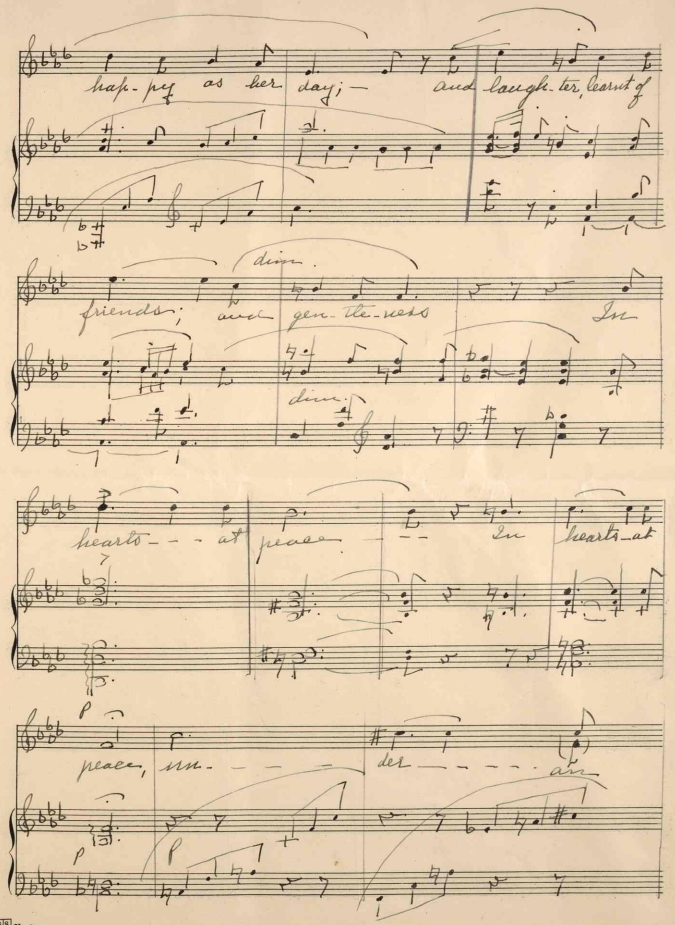

hap-py as her day; — and laugh-ter, learnt of

dim.

friends; and gen-tle-ness In

dim.

hearts - - - at peace - - - In hearts at

p

peace, un- - - - - der - - - - - an

p

p

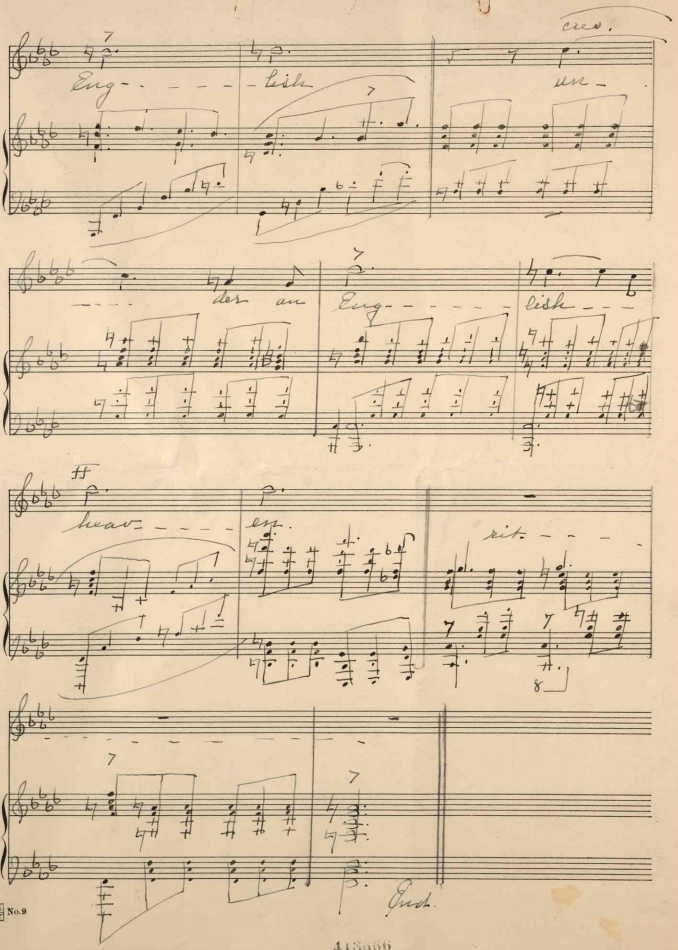

413666

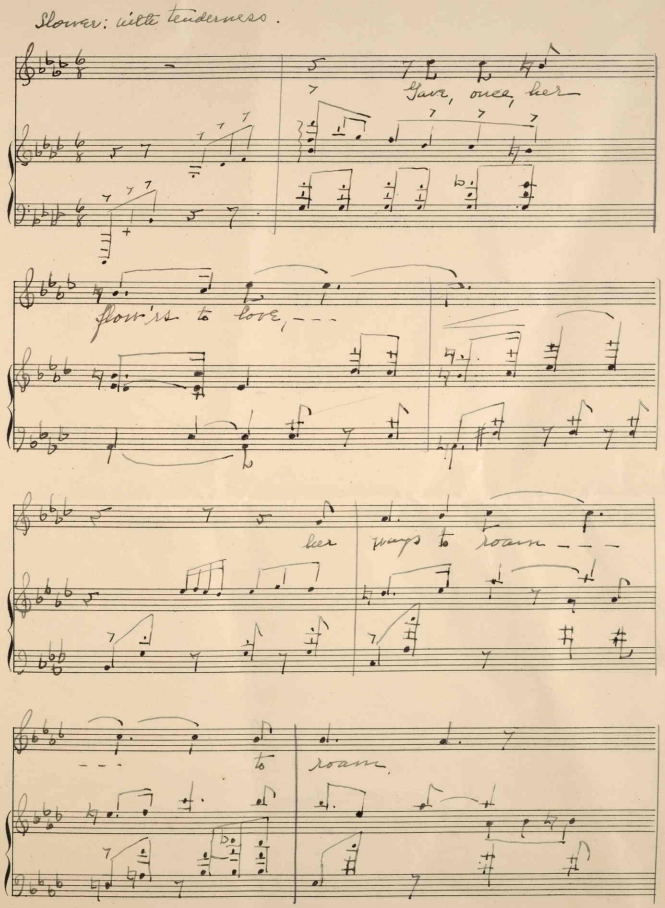
Slower: with tenderness.
Gave, once, her
flow'rs to love, - - -
her ways to roam - - -
- - - to roam.

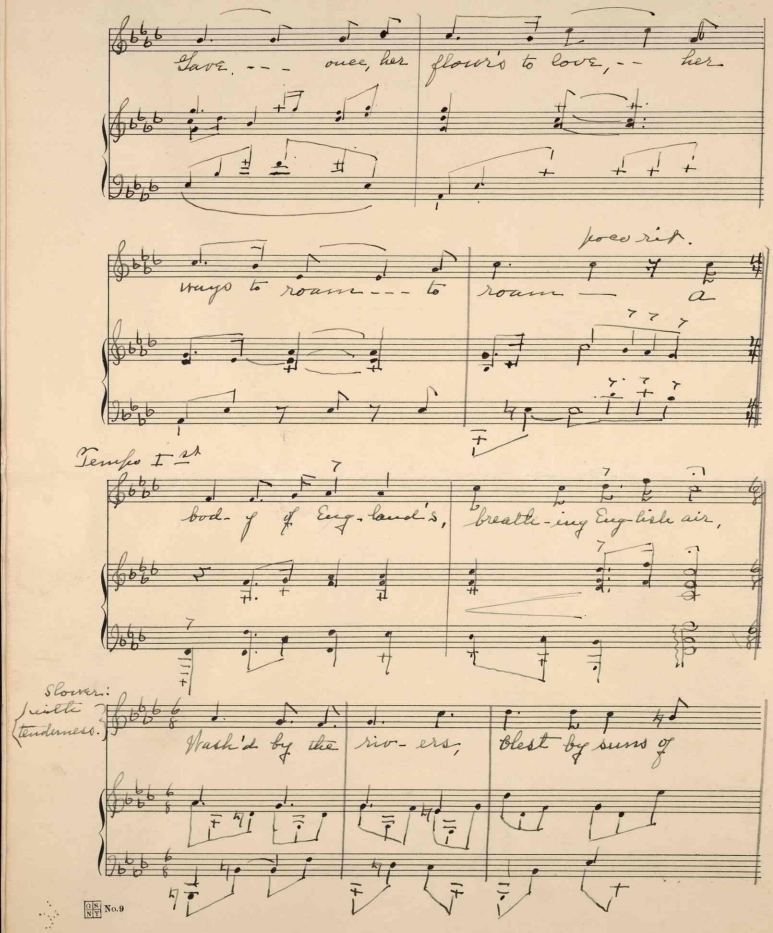
Save --- once, her flow's to love, -- her
ways to roam --- to roam — a
poco rit.
Tempo I^st
bod- y of Eng- land's, breath- ing Eng- lish air,
Slower: with tenderness.
Wash'd by the riv- ers, blest by suns of