AUG 31 1920 ©CIE487635

Sherman, Daisy Fairchild

"We shall not sleep"
Lieut. Col. Dr. John McCrae
(G.P. Putnam's Sons, Pub.)

In Flanders' Fields

Mezzo Soprano

Piano

p

cresc.

Ped. * Ped. * Ped. *

Voice

p

In- Flan-ders' fields the pop-pies blow Be-tween the

Piano

Ped. *

Cross-es, row on row, That mark our place; and in the sky The larks still bravely sing-ing

cresc.

fly, — Scarce heard — a-midst the guns be-low.

sotto voce

pp we are the dead, Short

p

pp

Ped. * Ped *

M1646

Carl Fischer, New York.
No. 10–12 lines.

poco cresc.

days a-go we lived, felt dawn, —— saw sun-set glow,

Ped. * Ped

pateticamente

riten.

Loved and were loved and now we lie in Flan-ders' fields.

pp

colla voce

a tempo

Ped. *

mf

Take up our quar-rel with the

Ped. * Ped. *

cresc.

elevato

foe, To you from fall-ing hands we throw the Torch — be yours to hold it high!

f

cresc.

f

Ped.

a tempo

mp

If ye break faith — with us who die, — we shall not

stringendo

p

mp

cresc.

stringendo

* Ped. # Ped.

cresc.

sleep, we shall not sleep, we

ritard.

p

shall not sleep, though

a tempo

pop-pies grow In Flan-ders'

ritard.

a tempo

fields.

Daisy Fairchild Sherman

Carl Fischer, New York.
No. 10–12 lines.

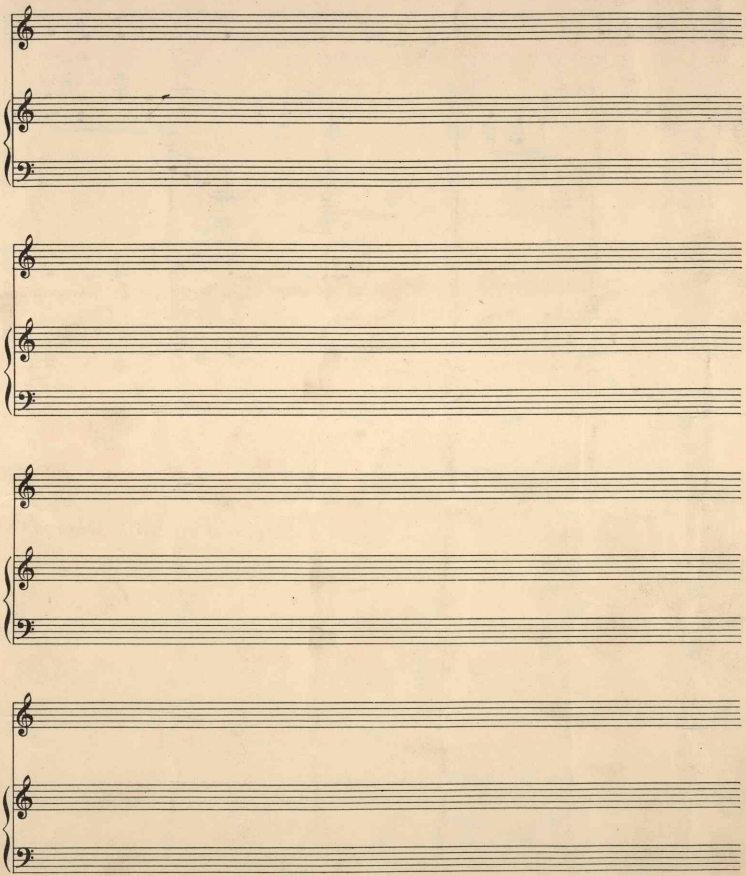

499714