©CLE432289

SEP -7 1918

PRESIDENT WILSON'S CALL

THE WORLD FOR DEMOCRACY

"THE WORLD MUST BE MADE SAFE FOR DEMOCRACY"

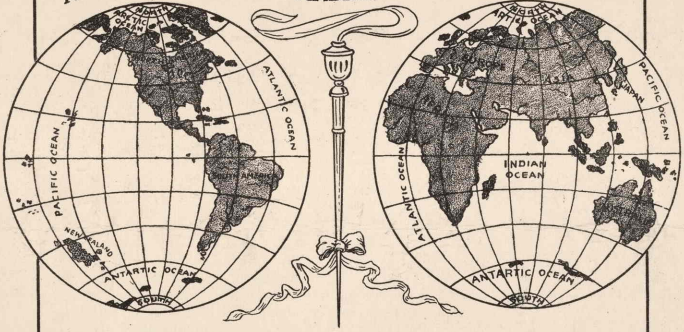

Dedicated to
The Allied Nations

Words by
WM. MARKS PROBASCO
Music by

Metta Jane Shoemaker

PRICE 50 cts.

Probasco & Co.
PUBLISHERS
MISHAWAKA, IND. WEST POINT, IND.

M1646
.S

PRESIDENT WILSON'S CALL

The World for Democracy

Words by
WM MARKS PROBASCO

Music by
METTA JANE SHOEMAKER

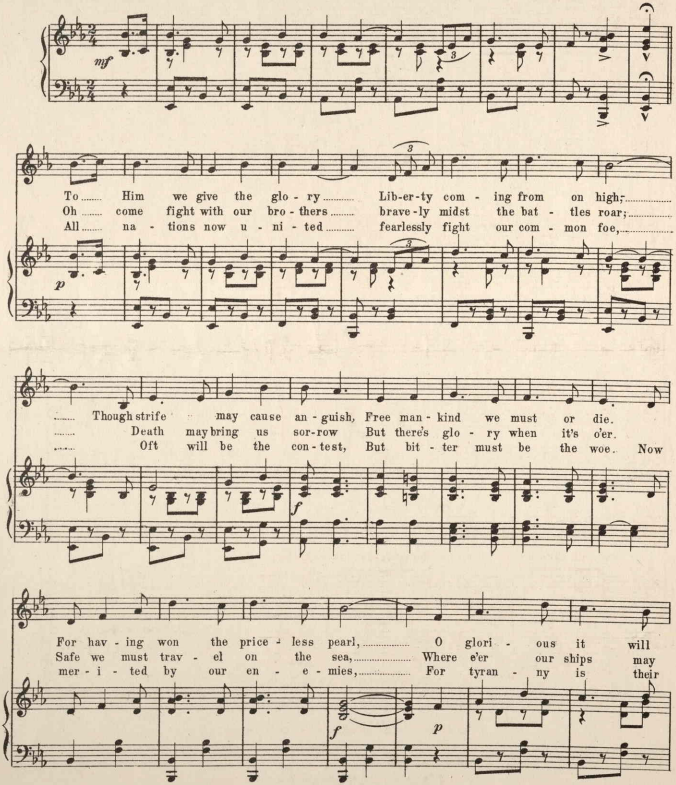

All Rights Reserved. Copyright, MCMXVIII, by Wm Marks Probasco, Mishawaka, Ind. Revised Edition

be, God help - ing us to give this gem, To all hu -
sail, Pro - tect - ed by one great Fa - ther, We sure - ly
aim, We'll fight that war may quick - ly cease, And peace for -

CHORUS

man - i - ty.
can - not fail.
ev - er reign.

Hur - rah for Liber - ty! Hur-rah for Democ-ra -

cy! Let us fight gal-lant - ly, That the world may be free; Down with au-to-crats! A -

way with tyr-an - ny! For we must save the world for De-moc - ra - cy. Hur - cy.

(This chorus may be sung after last verse)

Hurrah for Liberty! Hurrah for Democracy!
Let us fight gallantly, that the world may be free;
Down with autocrats! Away with tyranny!
God help us save the world for Democracy.

Rayner Dalheim & Co.
Music Print Chicago

435161