AUG 30 1917

©CLE407690

Albert Schutt.

M1646
.S

Melody-
-for any lead instrument

LIBERTY FLAG

MARCH AND SONG

Words and Music by Albert Shutt.

Intro.

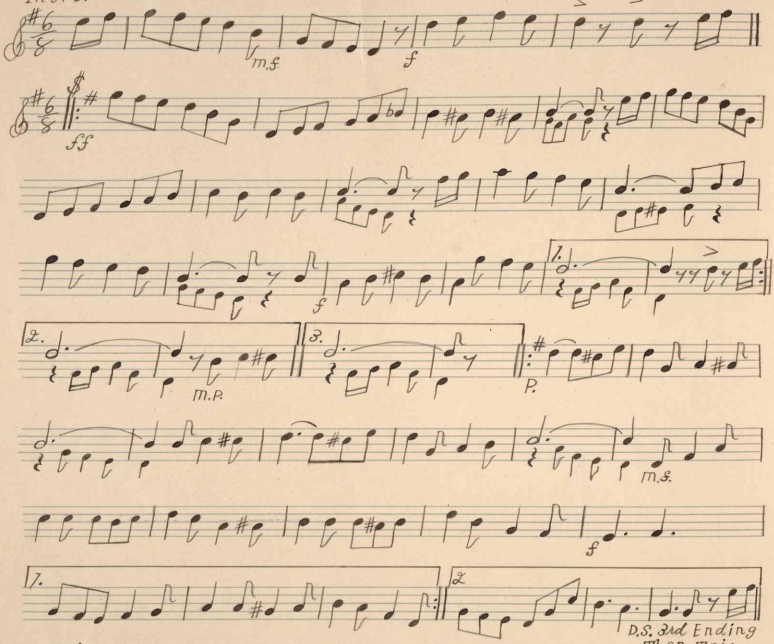

Trio.

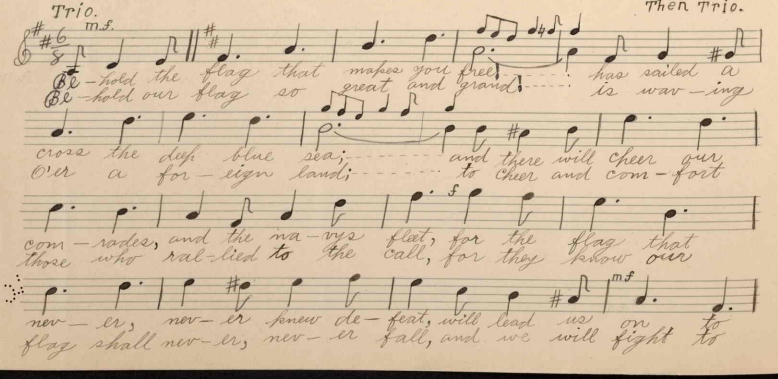

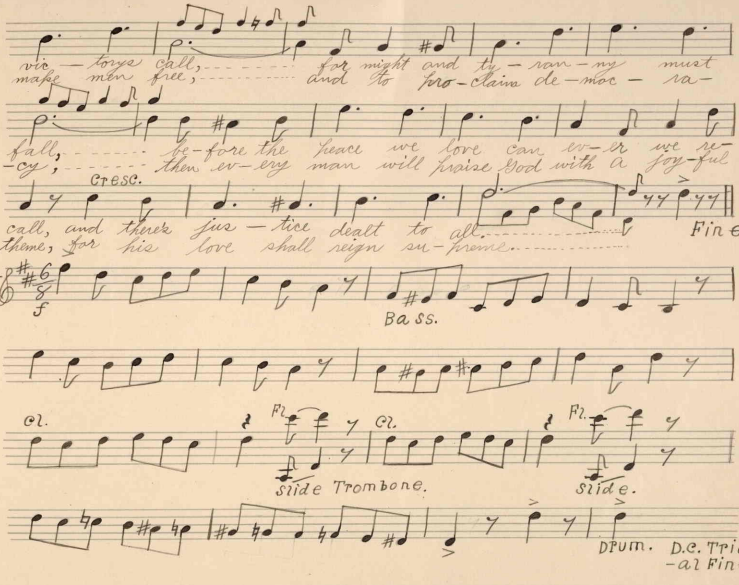

NOTE.

When desiring to sing the song, only, play the introduction, also play and repeat first two measures of this, including pick-up notes, for the Vamp.

Play last strain or interlude between 1st & 2nd verses.

From Albert Smith.
903 Quincy St.,
Topeka, Kansas.

414107

LIBERTY FLAG

Be-hold the flag that makes you free!
Has sailed a-cross the deep blue sea;
And there will cheer our com-rades, and the na-vys fleet,
For the flag that nev-er, nev-er knew de-feat,
Will lead us on to vic-torys call,
For might and ty-ran-ny must fall,
Be-fore the peace we love can ev-er we re-call,
And theres jus-tice dealt to all.

Be-hold our flag so great and grand!
Is wav-ing O'er a for-eign land;
To cheer and com-fort those who ral-lied to the call,
For they know our flag shall nev-er, nev-er fall,
And we will fight to make men free,
And to pro-claim de-moc-ra-cy,
Then ev-ery man will praise God with a joy-ful theme,
For his love shall reign su-preme.