JUN 10 1918 ©CLE125605

(DEMOCRACY'S BATTLECRY:)

"DRIVE THE DEVILS BACK!"

By Thomas Sigurdson.

M1646
.S

Carl Fischer, New York.
No. 10-12 lines.

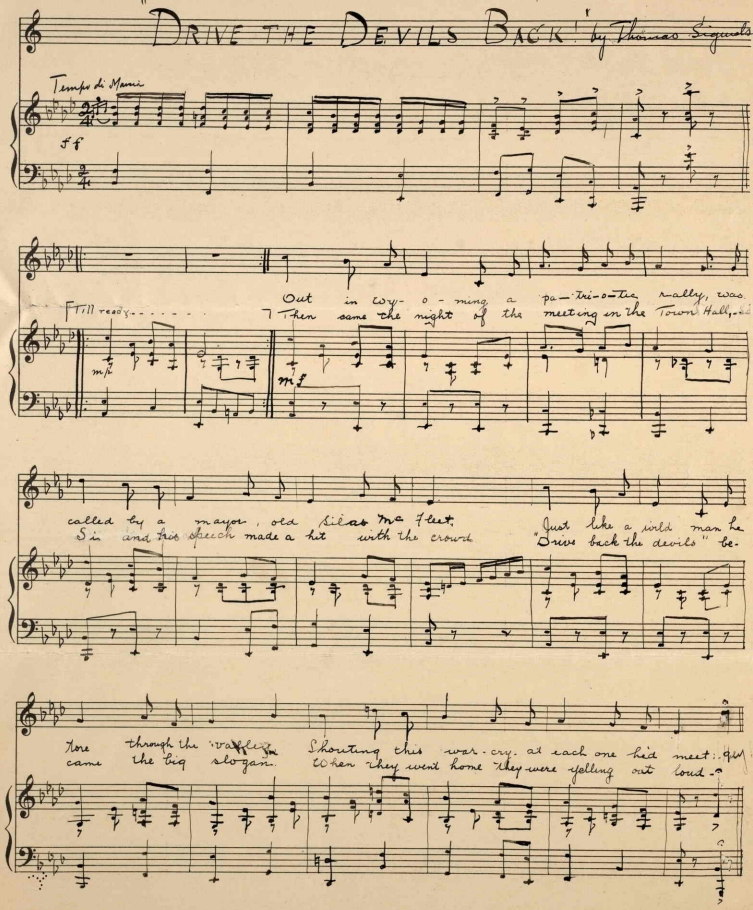
"DRIVE THE DEVILS BACK!" by Thomas Siguelson
Tempo di Marcia
ff
Out in Wy-o-ming a pa-tri-o-tic rally, was
Then came the night of the meeting in the Town Hall,
Till ready
m/p
mf
called by a mayor, old Silas McFleet.
Sin and his speech made a hit with the crowd
Just like a wild man he
"Drive back the devils" be-
tore through the waffling
came the big slogan.
Shouting this war-cry at each one he'd meet:
When they went home they were yelling out loud.

Chorus:

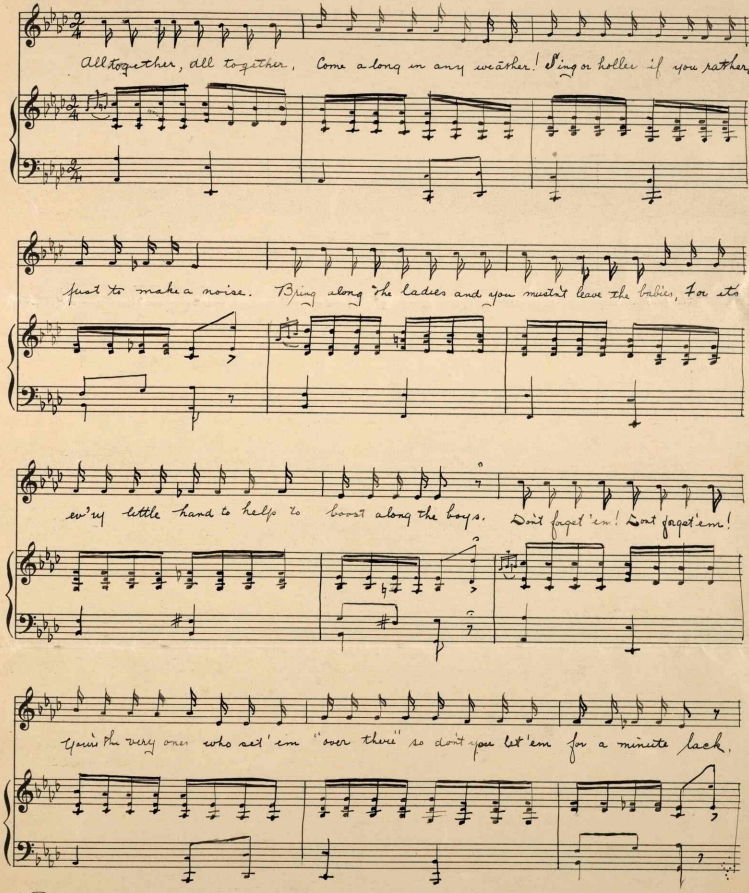

Carl Fischer, New York.
No. 10–12 lines.

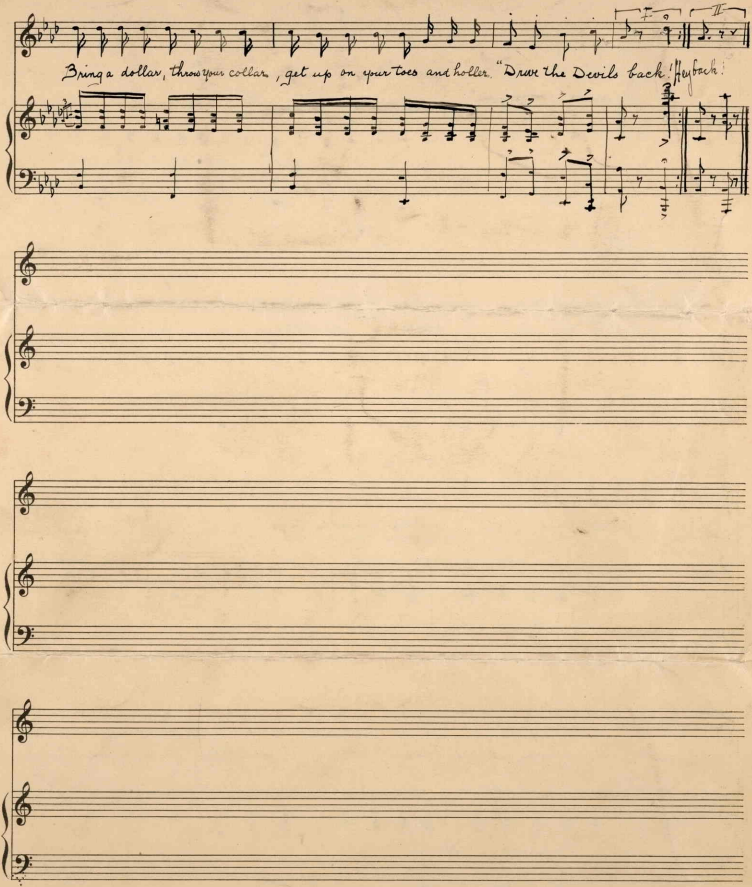
Bring a dollar, throw your collar, get up on your toes and holler. "Drive the Devils back! Hey back!

433023