WORDS AND MUSIC
OCT 17 1919
BY
GARWOOD SIMONS

©CLE433088

Red Cross Girl.

mf

Two mil - lion he - roes o - ver there have gone in - to the
When night has cast her som - bre veil, And life seems eb - bing

p

fight, But have you seen the girl in white Whose
fast, Two ten - der eyes still watch the lad, Un -

cour - age helps them day and night? When roar - ing guns like
til the dan - ger mark is passed. So when the vic - to -

M1646
.S

thun - der sound, And brave brave souls are torn, The
ry is won, The boys will tell to you, What

Red - Cross Nurse must stand her ground, And serve to car - ry
deeds the sol - dier girl has done, To help them see it

Chorus.

on.
through.

Red - Cross girl, you'll un - furl freedom's ban - -

ner, The dear flag of the U. S. A. For your smile and your

zeal Shine like bright gleaming steel, When you're near there's no pain we can feel;

Strong white hands like a Mo - ther God gave you, To blot out a mad

Prus - sian curse. The kha - ki and blue take their hats off to

you, Red-Cross Nurse, Red-Cross Nurse, Red-Cross Nurse.

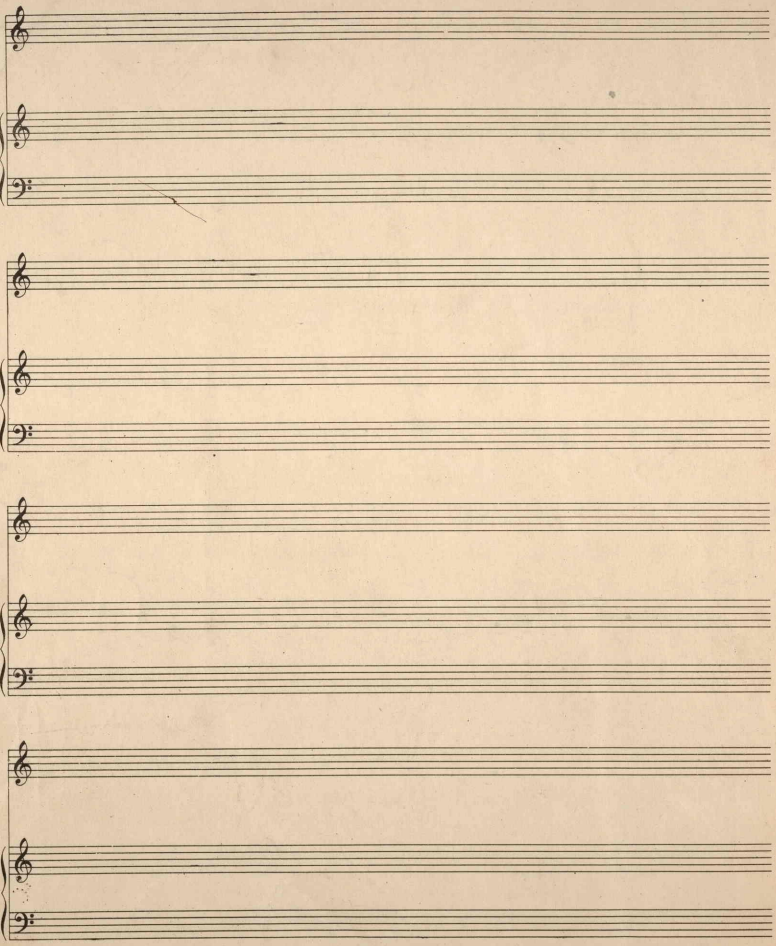

441578