©CLE 499900
SEP -6 1917

LISTEN TO THE BUGLE CALL

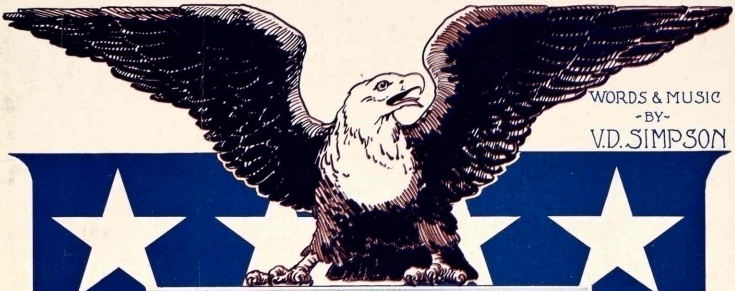

WORDS & MUSIC
-BY-
V.D. SIMPSON

MARYLAND MUSIC PUBLISHING Co.
1318 WEST NORTH AVE.
BALTIMORE-MARYLAND
WARSAW, RUSSIA: GEBETHNER & WOLFF.
GERMANY: LONDON, ENGLAND. CHAS. SHEARD & CO.
TORONTO, CAN. W. R. DEAPER.
VIENNA. PARIS. SAN FRANCISCO.
NEW YORK: ENTERPRISE MUSIC SUPPLY CO.
CHICAGO. LYON & HEALY
SHERMAN CLAY & CO.

M1646
.S

Listen To The Bugle Call

Composer of "On the Speedway" March

Words and Music by
VIRGIE D. SIMPSON

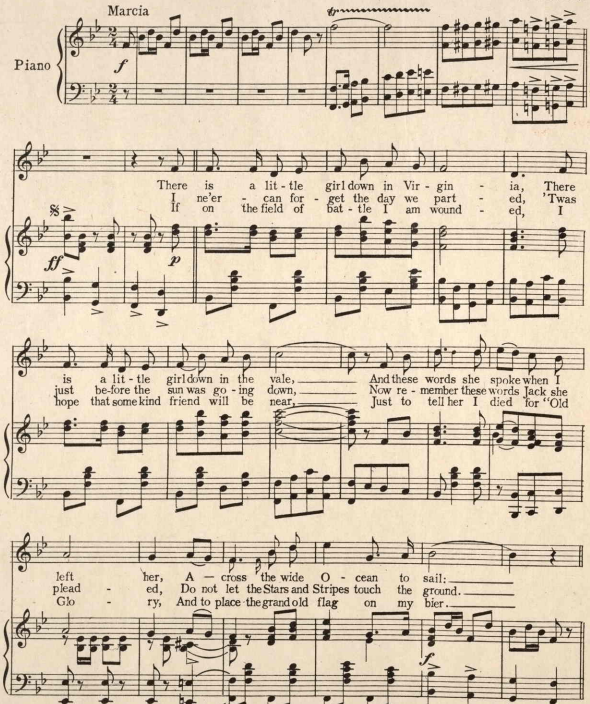

Copyright MCMXVII by H. Federoff Maryland Music Pub. Co. Baltimore, Md.

All Mechanical rights reserved International Copyright Secured

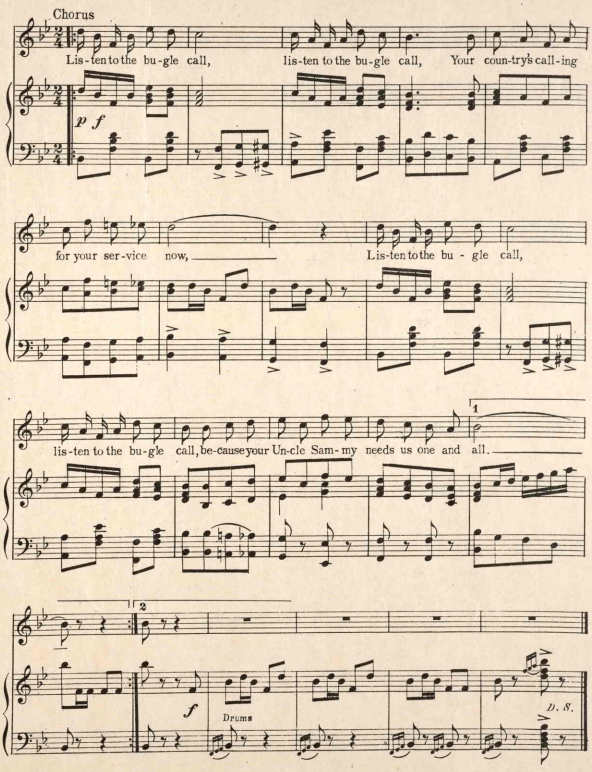
Chorus
Lis-ten to the bu-gle call, lis-ten to the bu-gle call, Your coun-try's call-ing
p f
for your ser-vice now, Lis-ten to the bu-gle call,
lis-ten to the bu-gle call, be-cause your Un-cle Sam-my needs us one and all.
1
2
f
Drums
D. S.

TRY THESE AND BE CONVINCED
THEY ARE THE SONGS OF SONGS

My Killarney Rose
A Beautiful Irish Ballad

Word by FRANK DALTON — Music by H. FEDEROFF

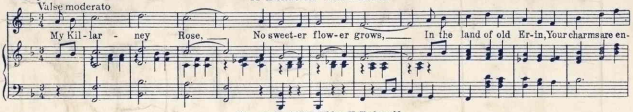

Copyright MCMXV by H. Federoff

Do You Miss Me

Words and Music by H. FEDEROFF

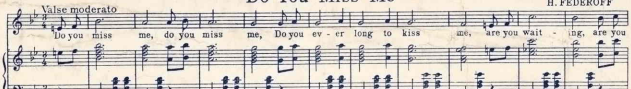

Copyright MCMXV by H. Federoff

When The Girl Of Your Dreams, Dreams Of You

Words by CHAS. E. BAER — Music by H. FEDEROFF

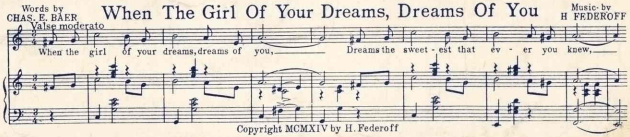

Copyright MCMXIV by H. Federoff

There's A Land Beyond The Rainbow

Words and Music by GILBERT C. TENNANT

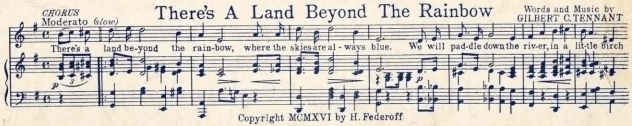

Copyright MCMXVI by H. Federoff

I'm A Leavin' You, Good Bye

Words and Music by GILBERT C. TENNANT

Copyright MCMXV by H. Federoff

It's All Your Fault

Words by SISSLE & NELSON — Music by J. HUBERT BLAKE

Copyright MCMXV by H. Federoff

For Sale at all Music Stores or Send 15 Cents to the Publisher
Maryland Music Publishing Co. Baltimore, Md.

413551