©cE445131

Words and Music
By
A. L. Sizer.

# American Victory March.

Marcia

f

Voice

When the Ger-----mans start-----ed to take
The Brit-----ish brought their arm------ies

mf

France, The brave Bel----gians checked their pas------ces,
there, And-------- all their West-----ern Al-------lies,

(Yankee Doodle)

------ And it gave the French---men time to get, their
----- And they fought the Ger-----mans back and forth o'er the

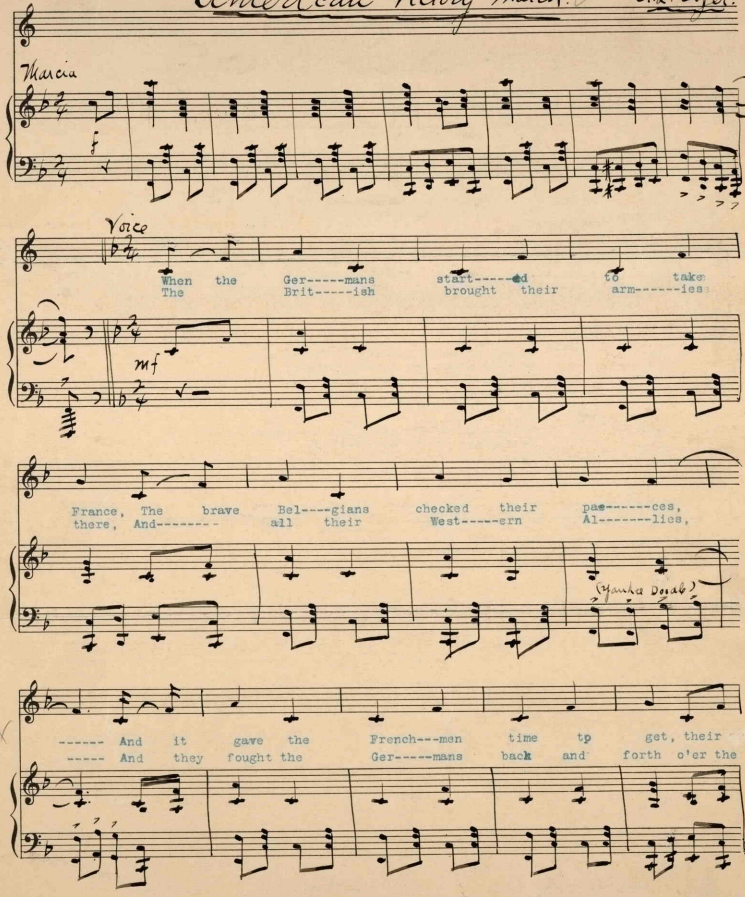

M1646
.S

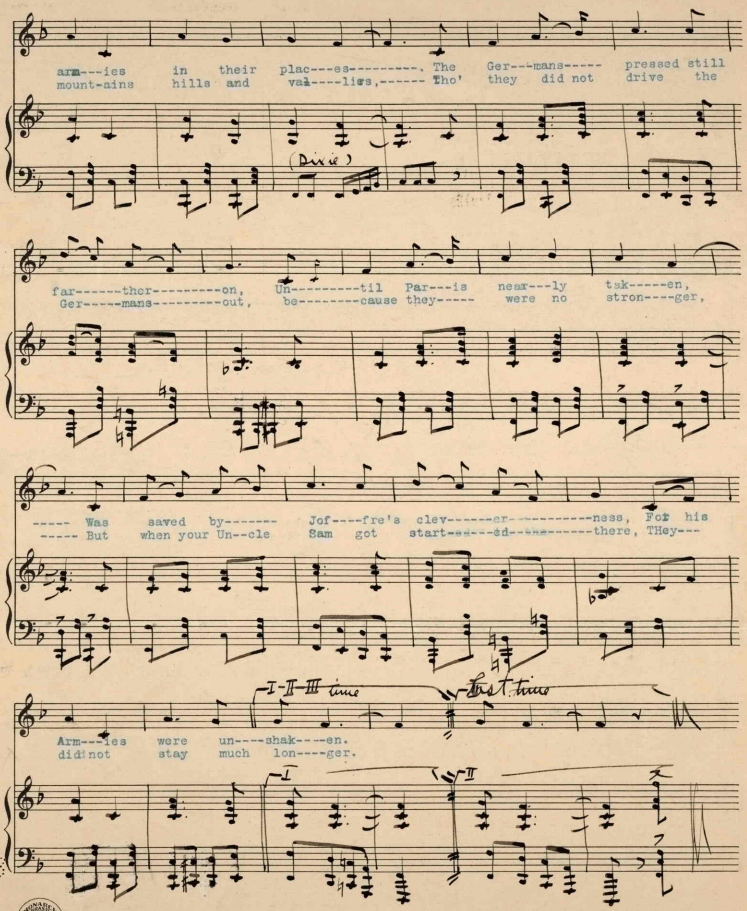


Carl Fischer, New York.
No. 10-12 lines.

453776

JAN 14 1919

3rd VERSE.

The Kaiser said he would take France,
Tho' it cost him many millions,
But he had not counted on the chance
Of Wilson and his billions;
Who moved an army in the field,
And the Huns they started cursing,
For he'~~ha~~d placed ~~[illegible]~~ France two millions ~~of our~~ of our men,
With the Gallant General Pershing.

4th VERSE.

We are marching forward to Versailles,
And the drums are loudly beating,
The Americans have saved the day,
And the Germans are retreating;
The war's all o'er and we'll turn back,
To the place where we first started,
We'll open up the gates and send some people in,
To relieve the broken hearted.

Carl Fischer, New York.
No. 10-12 lines.