MAR 28 1918
©CLE 422582

AMERICA FOREVERMORE

Words And Music
By
Catherine Higgens Skinner

5

Published By
MONARCH MUSIC PUBLISHERS
1503 Marquette Bldg.
CHICAGO
Published for Band and Orchestra

M1646
.S

AMERICA FOREVERMORE

Words & Music by
CATHERINE HIGGENS SKINNER

Marcia

f

p

A - mer - i - ca! A - mer - i - ca! O land of the no - ble free!
O send the word! O send the word! Far out o'er land and sea,
A - mer - i - ca! A - mer - i - ca! O land so great and just,

p

From our Fath-ers, stern and just, We ac-cept the sac-red trust, to
One and all we prom-ise Thee, That our watch-word e'er shall be, A-
As a na-tion, wilt thou be, Blessed by all hu - man - i - ty, Thy

guard thy bless - - ed lib - er - ty. March
mer - i - ca, and vic - to - ry.
mot - to still, In God we trust.

Copyright MCMXVIII by Catherine Higgens Skinner
International Copyright Secured.

CHORUS

p-f

On! March on! Ye sons of lib - er - ty! March on! March on! March

p-f

on to vic - to - ry! Keep the ban - ner float - ing high, Swell the an - them

to the sky, Ourselves and our pos - ter - i - ty. We pledge to

guard thy lib - er - ty, A - mer - i - ca for ev - er -

more, For ev - er more. March more.

H. S. TALBOT CO.
Music Printers
Chicago.

FOR YOUR TRIAL
A Beautiful Encore Song.

MOON DEAR

Words and Music by
CATHARINE HIGGENS SKINNER

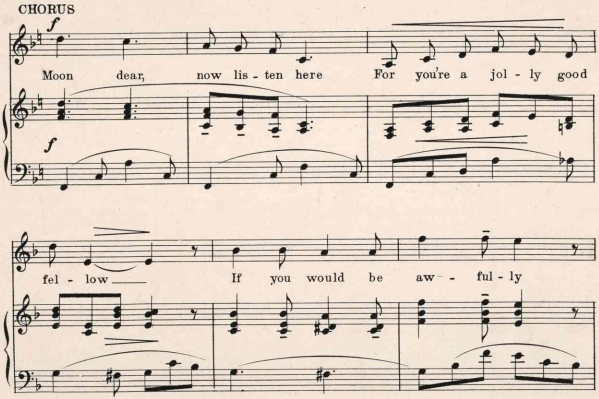

FOR SALE BY ALL MUSIC DEALERS

427059