©CLE423718

MAY 10 1918

GIRLS OF FRANCE

By ALFRED BRYAN, EDGAR LESLIE & HARRY RUBY

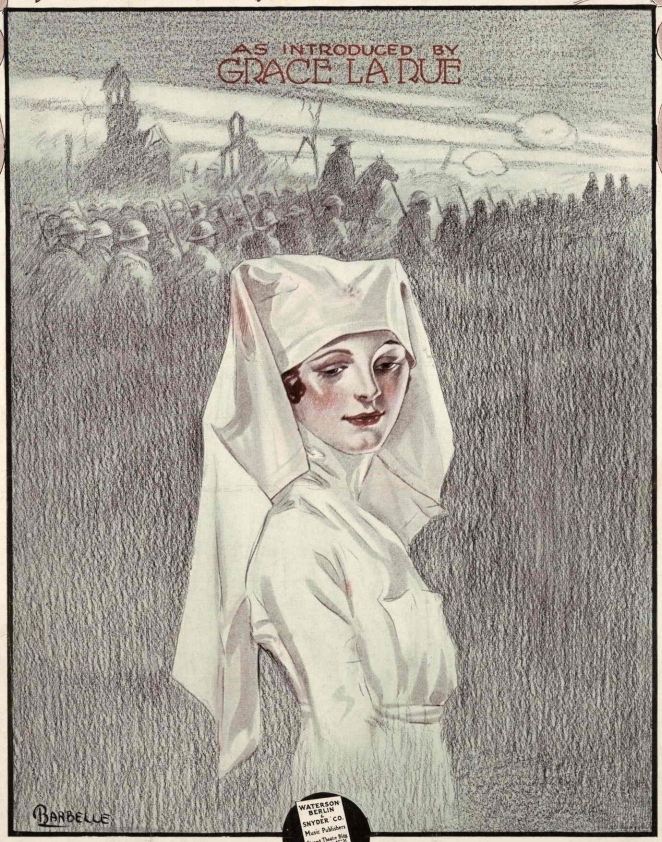
AS INTRODUCED BY
GRACE LA RUE

WATERSON BERLIN & SNYDER CO.
Music Publishers
Strand Theatre Bldg
Broadway at 47th St.
NEW YORK

M1646
.R

Girls Of France

By ALFRED BRYAN
EDGAR LESLIE and
HARRY RUBY

Moderato

Piano

Voice

Till Ready

We al - ways thought you a
There came a foe to the

fick - le co-quette, Girl of France, Girl of France;
land of your birth, Girl of France, Girl of France;

Some-thing to fond - le and then to for-get, Just made for love and ro-
You met his thrust like an an - gel on earth, Vic - to - ry shone in your

accel

mance. Now we point with pride to you, And we love you too.
glance. Sis-ters all of La - fay - ette, We shall not for - get.

accel *poco rit*

Copyright MCMXVIII by Waterson, Berlin & Snyer Co.
Copyright Canada MCMXVIII by Waterson, Berlin & Snyer Co.
International Copyright Secured

Chorus

Girls of France, — girls of France, — We're might - y proud of you; —

p-f

When shad - ows fell and all was dark, — You led your sons like

Joan of Arc. — We know our broth - ers will nev - er feel blue, —

They'll find a sis - ter in each one of you; — Brave and true,

Beau - ti - ful too; — Won - der - ful girls of France. — France.

D.S.

HELLO CENTRAL!
GIVE ME NO MAN'S LAND

WORDS BY SAM. M. LEWIS & JOE YOUNG

MUSIC BY JEAN SCHWARTZ

Refrain. *Slowly, with much expression.*

"Hel - lo Cen - tral give me No Man's Land, My dad - dy's there, my mam-ma told me; She tip - toed off to bed, Aft - er my pray'rs were said, Don't ring when you get my num - ber, Or you'll dis - turb mamma's slumb-er. I'm a - fraid to

p legato *poco-accel - - e - cres - cen - do* *f a tempo* *p* *pp* *poco rit.* *p a tempo*

Copyright MCMXVIII by Waterson Berlin & Snyder Co. Strand Theatre Bldg. Bway, N.Y.
Copyright Canada MCMXVIII by Waterson Berlin & Snyder Co. International Copyright Secured

For Sale By All Dealers.

" SENT DIRECT BY PUBLISHER FOR 15 CENTS IN STAMPS "

OUR LATEST CATALOGUE JUST OFF PRESS COPY SENT FREE ON REQUEST

SENT BY MAIL ON RECIEPT OF 12¢ IN STAMPS
PICK-ME-UP PUBLISHING COMPANY
Apeda Building, 212 West 48th Street.
New York City.

ASK YOUR MUSIC DEALER
FOR A COPY OF
PICK-ME-UP

Don't Miss It!! You'll Have 1,000 Laughs!!! Nothing Like It On the Market!!!!

Thirty-two pages crammed with screams!

AND FOR TEN CENTS

430968