NOV 23 1917

©CLE413654

Words by
Jessie Bell
Richard C. Maddox

"When All The World's At Peace."

Music by
Earl K. Smith

molto moderato con espressivo

mf

Poco rit.

The gold-en sun had dis-ap-peared Be-neath the west-ern sky, In

p

lov-ing tones a moth-er dear Bade her brave son good-bye For

du-ty called her boy a-way To war and dan-ger too, In

ART BRANDS
No. 4
H1646
.5

cheer-ful tones she heard him say, These words of fond a-dieu:

Con anima.

When all the world's at peace a-gain With er-'ry na-tion free, — When

Con anima.

rul-ers bow to rights of men In place of roy-al-ty — When

love and jus-tice side by side Shall rule, and wars shall cease, — I'll

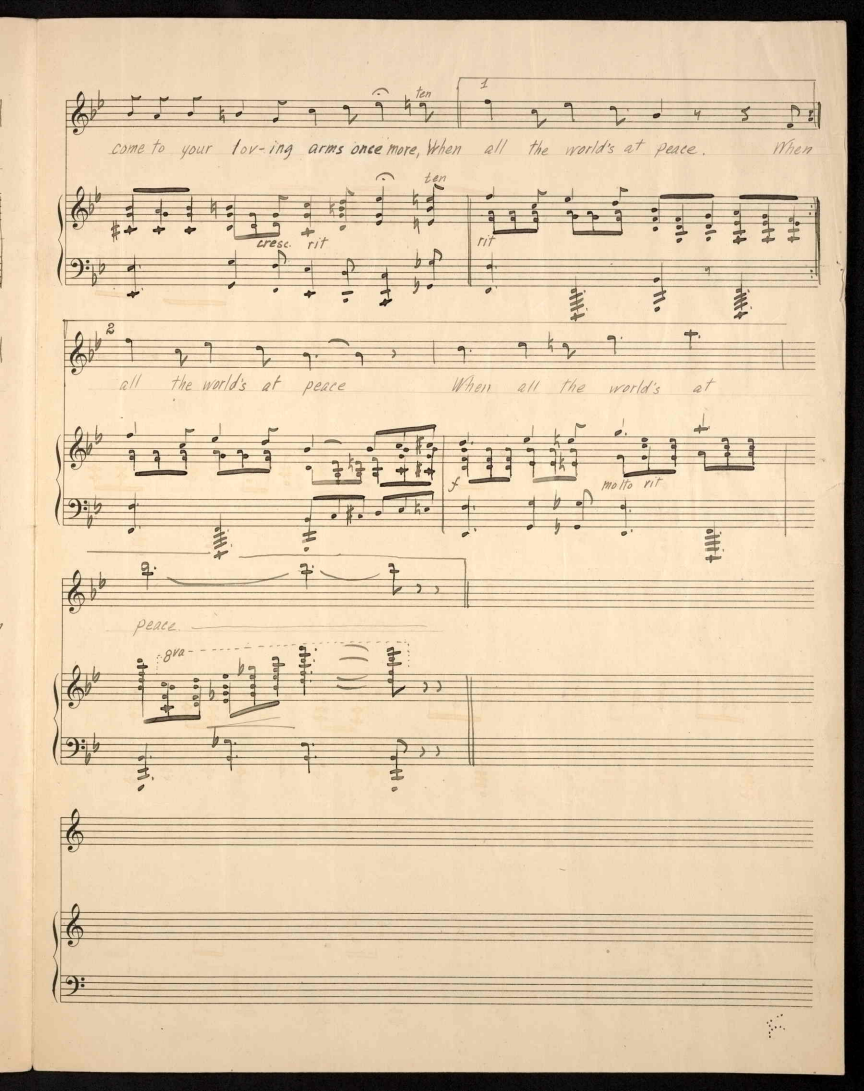
ten
1
come to your lov-ing arms once more, When all the world's at peace. When
ten
cresc. rit
rit
2
all the world's at peace When all the world's at
f
molto rit
peace
8va

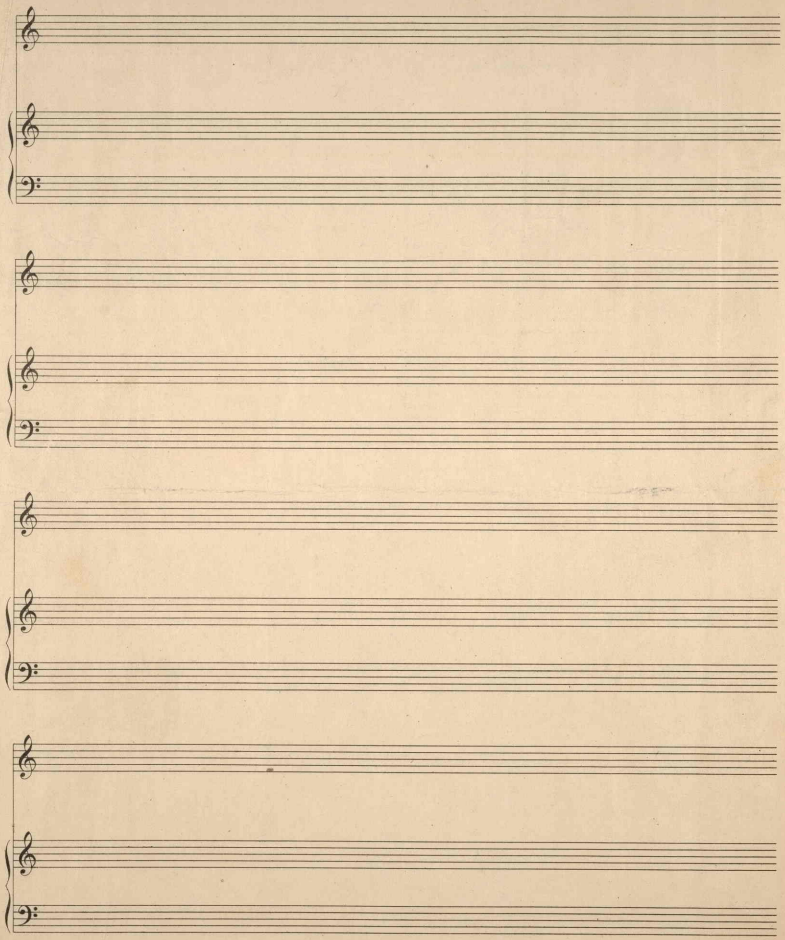

420333