MAY 10 1917 ©CLE403071

Hail! Liberty!

Words and Music by
H. Rogers Smith

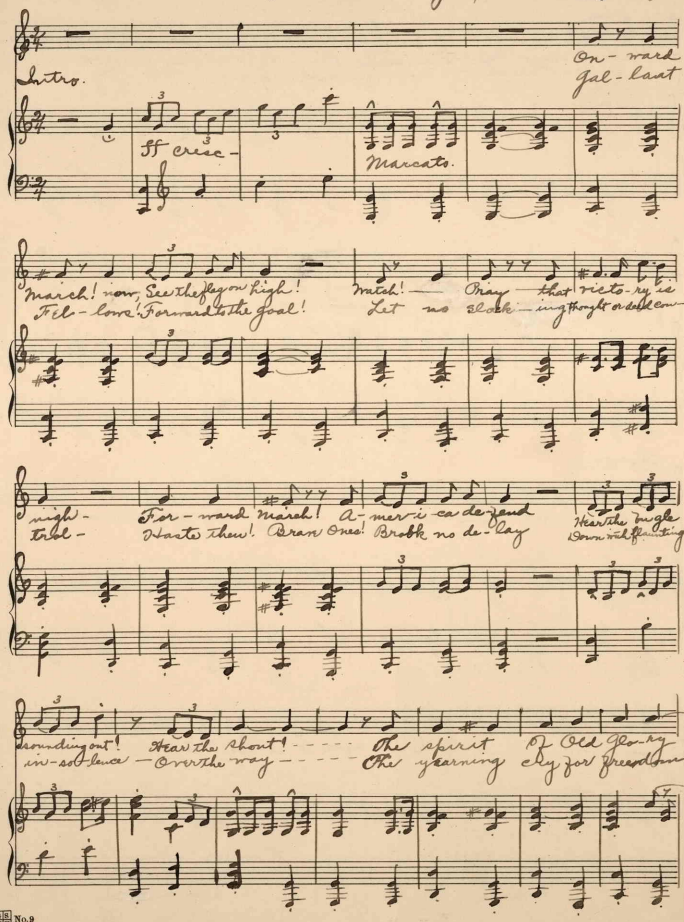

No.9

M1646
.S

Copyrighted 1917.
by H. Rogers Smith

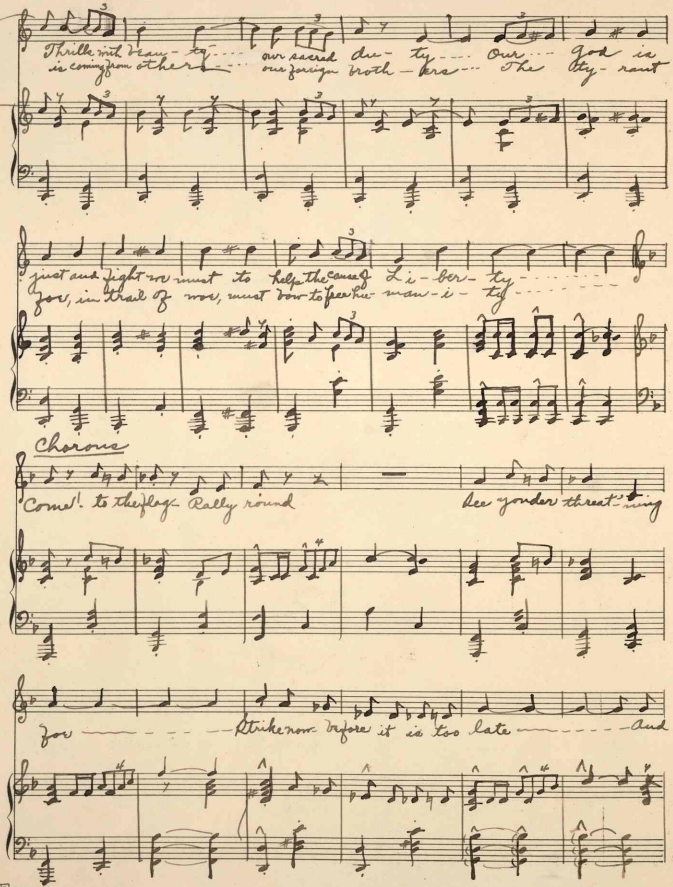

Thrills with beau-ty.... our sacred du-ty.... Our.... God is
is coming from others.... our foreign broth-ers.... The ty-rant

just and fight we must to help the cause of Li-ber-ty.....
for, in trail of woe, must bow to free hu-man-i-ty.....

Chorus

Come! to the flag- Rally round See yonder threat-ning

for ..... Strike now before it is too late ..... And

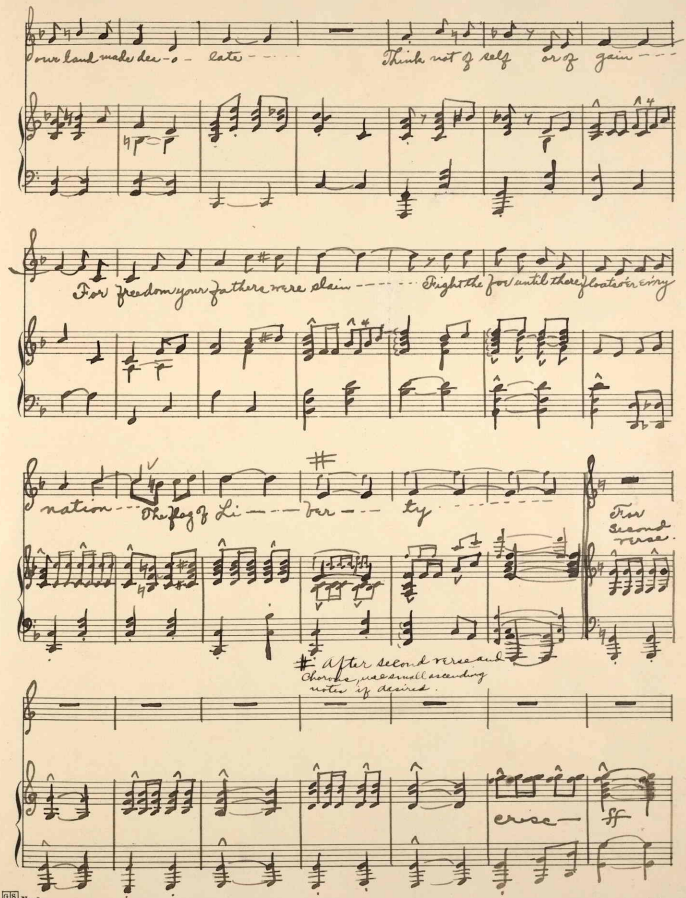

our land made des-o-late ---- Think not of self or of gain ---

For freedom your fathers were slain ------ Fight the foe until there floats o'er every

nation --- The flag of Li---ber---ty ---

For second verse.

After second verse and Chorus, use small ascending notes if desired.

cresc — ff

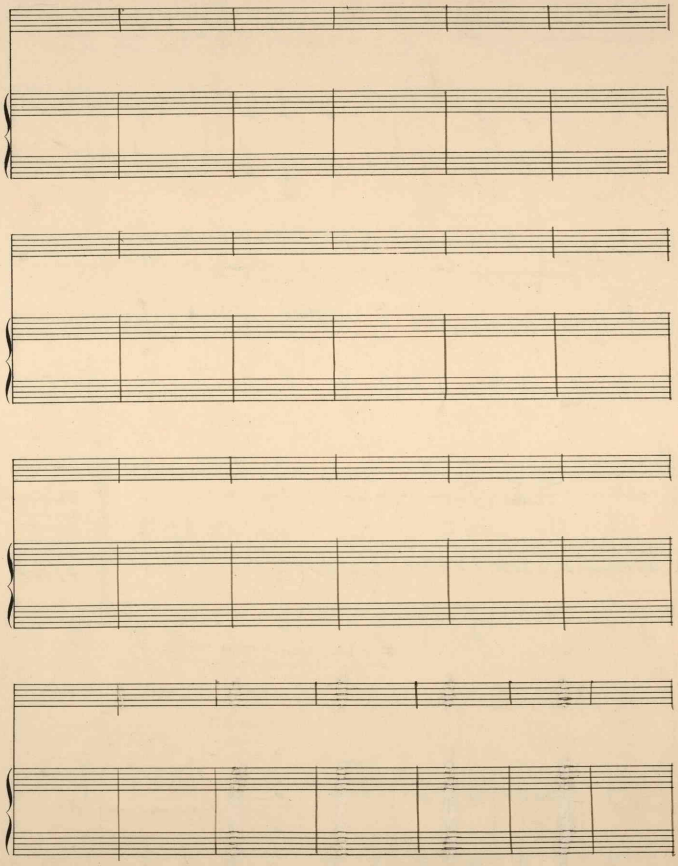

405045