JUN 20 1919
© CI E452570

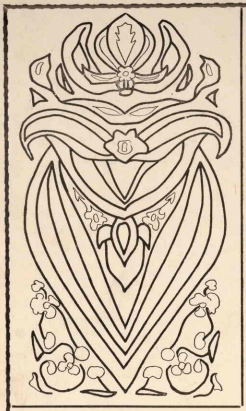

The Music of The Knitting Needle Band

LYRIC BY
MARY J. STONE.

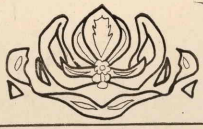

MUSIC BY
ARTHUR STANLEY.

THE PUBLISHERS SERVCIE BUREAU
WASHINGTON, D. C.

M1646
S

The Music Of The Knitting Needle Band

MARY J. STONE ARTHUR STANLEY.

Tempo di Marcia

ff *f*

Oh, don't you hear the mus - ic clear Of the nee-dles as they talk to you? They light-en your heart as you take your part, Help-ing the work a - long. They sing the

Come join the throng, and sing your song, While you make the knit-ting nee - dles fly. O don't be a shirk, for it's eas - y work, Help-ing the work a - long. So come and

When you join the band that's through the land, And you're mak-ing all your stitch - es count, You're sure not to shirk in do - ing this work, Help-ing the work a - long. So join the

mf

Copyright, 1919, by Mary J. Stone.

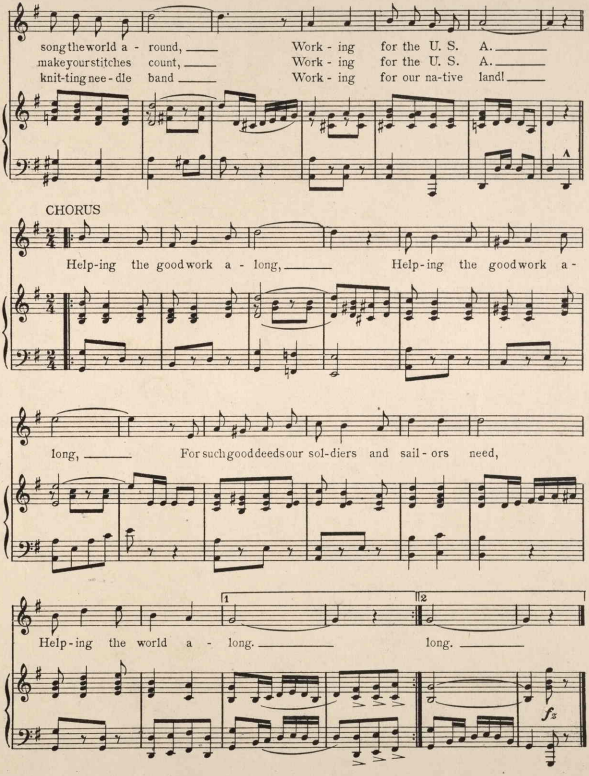
song the world a - round, Work - ing for the U. S. A.
make your stitches count, Work - ing for the U. S. A.
knit-ting nee - dle band Work - ing for our na-tive land!
CHORUS
Help-ing the good work a - long, Help-ing the good work a-
long, For such good deeds our sol-diers and sail - ors need,
Help-ing the world a - long. long.
fz

463851