©LE405424 RC
MAY 23 1917

# America's Marching War Song.

# Fight For Liberty.

Words and music
by
Florence Van Rensselaer Schuyler.

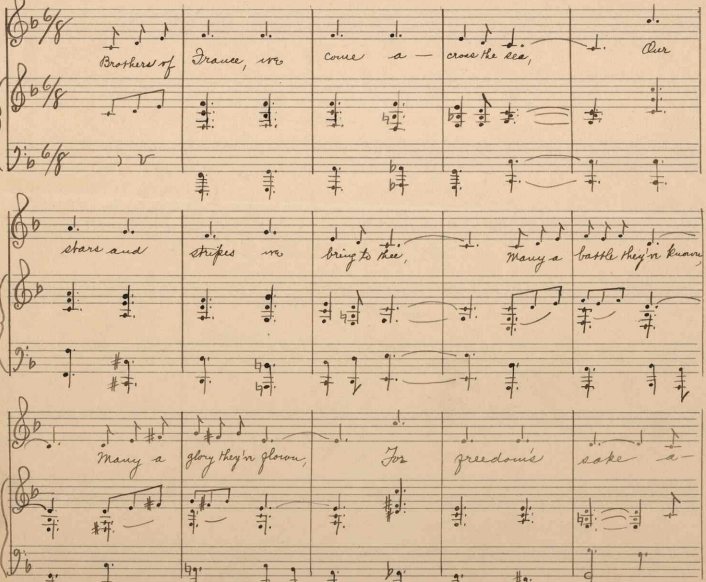


M1646
.S

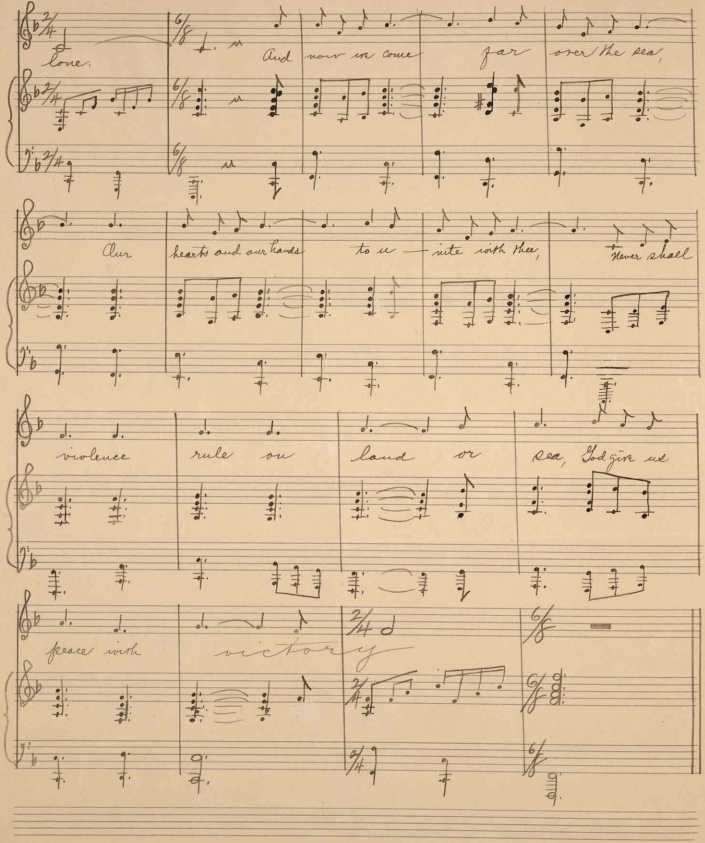
lone.
And now we come far over the sea,
Our hearts and our hands to u — nite with thee,
Never shall
violence rule on land or sea, God give us
peace with victory

1.

Brothers of France we come across the sea,
Our stars and stripes we bring to thee,
Many a battle they've known
Many a glory they've shown
For freedom's sake alone,
And now we come far over the sea,
Our hearts and our hands to unite with thee,
Never shall violence rule on land or sea,
God give us peace with victory.

2.

Here is our flag, emblem of liberty
It never shall oppression see
It has always waved
Over the land of the free
And that will always be
You never will be unfurled for greed,
Aggression or vice of unnoble deed,
Flags of the allies wave triumphantly
God give us peace with victory.

3.

Lets make the world safe for democracy
Freemen, not vassals let us be
Let us have rights for all
Whether great or small,
Our claim is liberty.
We fight "without" hate on land and on sea,
Our mission is peace, though it seem not to be,
"We are too proud to fight" unless we must,
But we will fight for liberty.

4.

Come lads, awake, your country's calling you,
Our bloods been shed,
Our sons are dead
Hold up your head and your heart,
For we are doing our part

Our honor is assailed
It ne'er can be said that America's dead
Because we were slow righteous anger to show,
But we must fight to save democracy
God give us peace with victory.

5.

Knight of the nations, now that we have met,
Our hearts beat one with La Fayette,
Come let us put in a line
Some of our heroes sublime
Who won peace for all time
There's Washington first, then there's Lincoln who calls,
Ulysses S. Grant, Sherman, Sheridan, all,
"Fear not, we understand we fight with you
And we will see you safely through."

6.

Longsuffering patience we can surely claim
We've borne insult
But not in vain
When our honor was mauled
Heard you our eagle's call
It echoed round the world,
He's a very fine bird, when he's left quite alone
But God help the King bird who pulls at his throne
While he is guarding hard won liberty
God give us peace with victory.

7.

Speak now ye guns, proclaim democracy
Our God has said it is to be
With "Pappa" Joffre in command
France saved our freedom on land
Brittania saved the sea
We're children of God, not the servants of men
His will is to free, not enslave you and me
Let us unite the earth His works to see
God give us peace with victory.

466759