OCT 23 1919 ©CIE458955

MAGGIE, I'M BACK

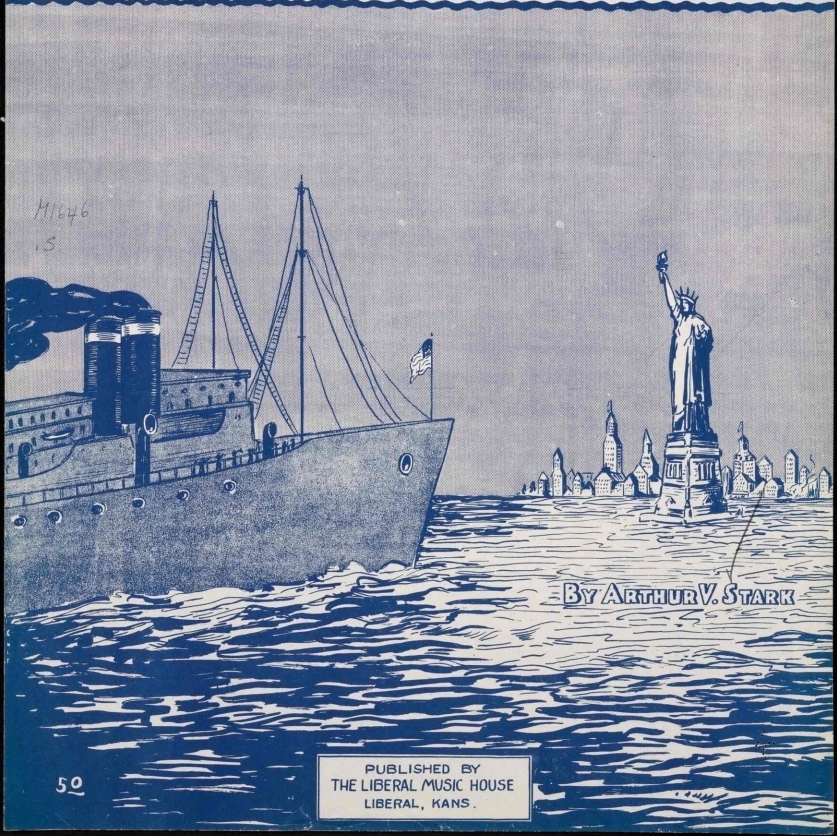

M1646
.S

MAGGIE I'M BACK

ARTHUR V. STARK

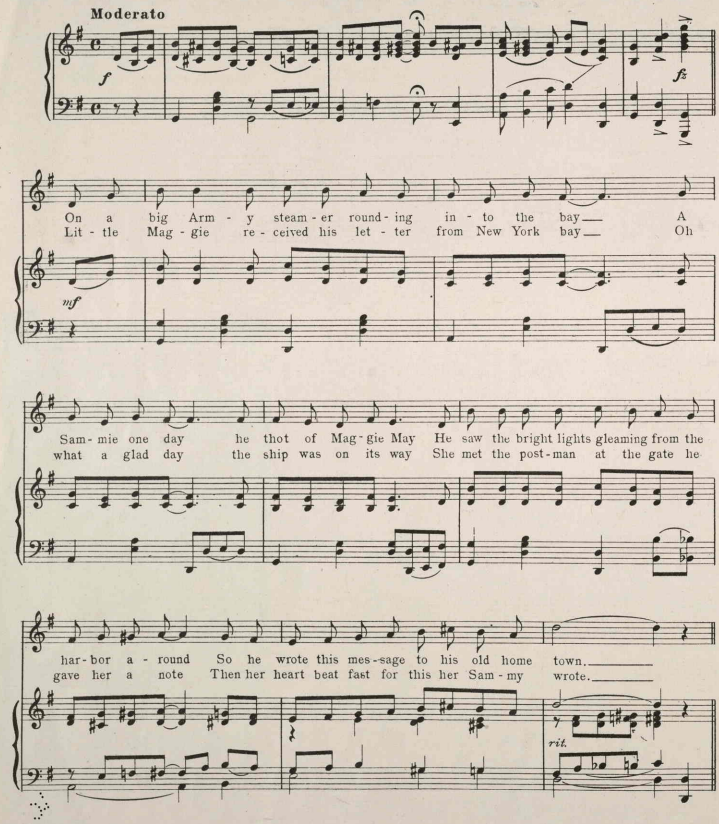

Copyright MCMXIX by A.V. Stark.
International Copyright Secured. All Rights Reserved.

CHORUS

Mag-gie I'm back with my gun and my pack I'll be com - in' to see you

p f

soon I'll spend a night in New Yorks bright light Keep - ing

step to a Broad - way tune. In the bright cab - a - ret where the

jazz band will play With the boys I will have a time then I'll say a good - bye To my

pals in kha - ki And board a train on my own home line. line

f z

Don't Fail To Try These On Your Piano
If I Were A Rose

ARTHUR V. STARK

CHORUS

p

Beau-ti-ful dreams ev-er rest thee Moon-light and star-light ca-ress

p

An-gels of Heav-en watch o'er thee Guard thee and keep thee for-ev-er, And

dear in the morn-ing light break-ing When from sweet dreams you a-wake,

Copyright MCMXIX by A.V. Stark.

International Copyright Secured. All Rights Reserved.

For sale at all music stores or send 25 cents direct to Publishers.

19324