MAY 17 1919

In Remembrance of the Boys Who Fell in Flander's Field

# Neath The Poppies They're Sleeping

Words & Music
by
Authur V. Stark
AUTHOR AND COMPOSER OF
WELCOME HOME LADDIE BOY
THE UNIVERSAL SONG

Piano and Orchestra

PUBLISHED BY
STARK MUSIC HOUSE
LIBERAL, KANSAS

*Dedicated to the Boys who fell in France*

# 'NEATH THE POPPIES THEY'RE SLEEPING

Words & Music by
ARTHUR V. STARK
Arr. by Eleyne Weygandt

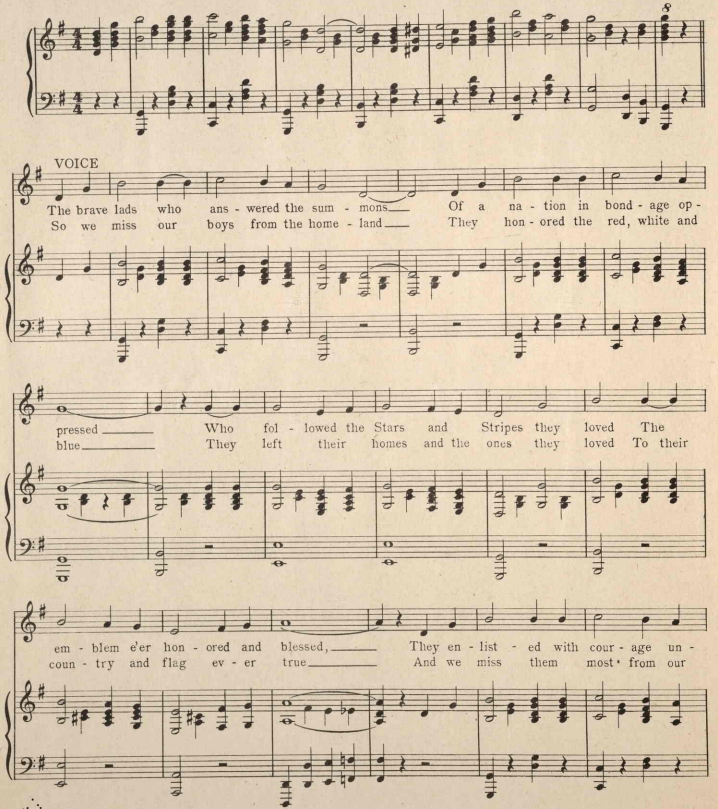


Copyright MCMXIX by Arthur V. Stark

daunt - ed To de - fend the truth and the right And our boys who
home - town Their fac - es we dai - ly re - call But we know where they

fell on the bat - tle - line Ev - er lin - ger in mem' - ries flight.
lie 'neath the pop - py field They have ans - wered a na - tion's call.

CHORUS

O - ver there 'neath the pop - pies they're sleep - ing Our brave lads who ans-

wered the call And the an - gels of heav'n are

keep - ing Their guard o'er the sa - cred pall.

The Universal Song

# WELCOME HOME LADDIE BOY

Words & Music by
ARTHUR V. STARK

CHORUS

Wel-come Home Lad-die Boy Wel-come Home Lad-die Boy. That's the song they're

sing in' O-ver land, on ship A' hoy. And no mat-ter where you're roam-in' That's the

song of Joy, Wel-come home, wel-come home, Lad-die Boy.



Copyright MCMXIX by Arthur V. Stark

460555