©CLE442551

FEB 10 1919

THE SOLDIER'S SONG

SONG AND REFRAIN

Words by

ALICE NEUMEISTER

Music by

L. B. STARKWEATHER

5 CENTS

Published by
A. G. OGREN MUSIC Co.
ROCKFORD, ILL.

M1646
.S

THE SOLDIER'S SONG

Words by
ALICE NEUMEISTER

Music by
L. B. STARKWEATHER

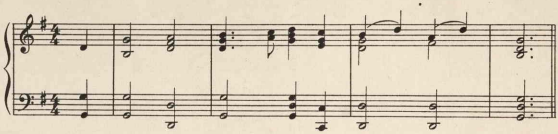

Allegro with enthusiasm

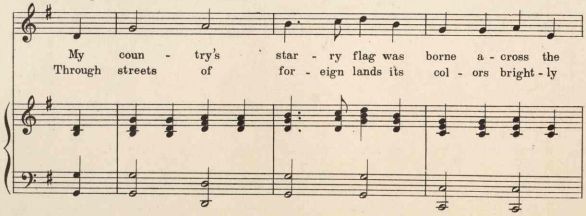

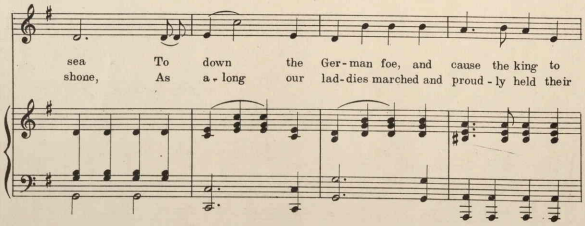

Copyright MCMXIX by Alice Neumeister, Rockford, Ill.

flee, O'er bat - tle-fields it waved, and grand - ly held its
own, For right - eous-ness and truth I'll firm - ly make a

head For Free-dom's cause it waged and on our sold - iers led.
stand And Vic - tory's with us here and joy in our own land.

REFRAIN

So now the con-flict's o'er, And peace at last is here,

I've brought my col - ors safe - ly home With glad and heart - felt cheer.

450797