WE'LL KEEP THINGS GOING 'TILL THE BOYS COME HOME

(WON'T WE GIRLS ?)

OCT 24 1917

©CLE 411209

WORDS BY
ANDREW B. STERLING
MUSIC BY
ALFRED SOLMAN

THE TWO SMALLS

M1646
.S

JOE MORRIS MUSIC CO.
145 W. 45th ST. NEW YORK

We'll Keep Things Going Till The Boys Come Home
(Won't We Girls?)

Words by
ANDREW B. STERLING

Music by
ALFRED SOLMAN

Piano

f

Lis-ten girls, it's up to us We've got a lot to do, The Boys are go - ing ov - er, and they'll
Lis-ten girls, we'll cast a-side the Paint and Pow-der Puff, The girl be-hind the Plow's the thing, al -

stay till they get through, And now's the time for ev - 'ry girl to show her Yan-kee grit, For
though the work is rough, We'll keep the Fac-t'ries run-ning we'll make am-mu-ni-tion too, And

ev - 'ry girl must do her lit-tle bit, They'll tell us that we can't, we know we
ev - 'ry boat will have a la-dy crew, There'll be a girl con - duct-ress on each

can, _____ And a girl will take the place of ev - 'ry man; _____
car, _____ And by jing-os there'll be la-dies tend-ing bar; _____

Copyright 1917 by The Joe Morris Music Co., 145 W. 45th St. New York, N.Y.
The Publishers reserve the right to the use of this Music or Melody for any Mechanical Instruments
International Copyright Secured All Rights Reserved *Albert & Son, Australian Agents, Sidney*

Chorus.

We'll keep things go-ing till the boys come home, Won't we girls? Bet your life, ev-'ry sweet-heart and
We'll keep things go-ing till the boys come home, Won't we girls? Bet your life, ev-'ry sweet-heart and

wife, Will do her bit for Yan-kee Doo-dle, We'll take care of all the Boo-dle, Won't we girls?
wife, Will do her bit for Yan-kee Doo-dle, Show the world we've got some noo-dle, Won't we girls?

You bet your life, Moth-er's tak-ing Fath-er's job he was a steep-le Jack, She
You bet your life, Aunt Pris-cil-la just to show she could-n't hold a-loof, Now

wears a pair of Ov-er-alls, that but-ton up the back, And she'll have a "Rip-ping"
runs an el-e-va-tor is-n't that suf-fi-cient proof, And the oth-er night she

time some day when she climbs up a stack! But we'll keep things go-ing till the boys come home.
got mixed up And ran it through the roof! But we'll keep things go-ing till the boys come home.

rall.

F. J. LAWSON CO. N.Y.

A SONG OF UNRIVALLED EXCELLENCE BY TWO FAMED WRITERS

Before the World Began

WORDS BY
ANDREW B. STERLING
WRITER OF
"LAST NIGHT WAS THE END OF THE WORLD"

Published in 3 Keys

MUSIC BY
ALFRED SOLMAN
WRITER OF
"IF I HAD A THOUSAND LIVES"
"MINE"

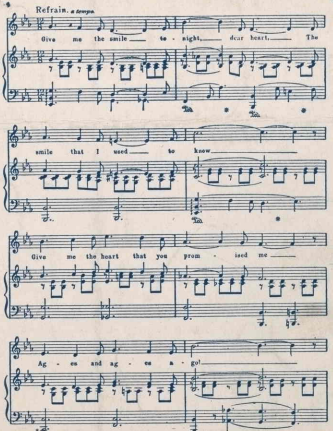

J. M. Co. 504.-9 Copyright 1917 by The Joe Morris Music Co. 145 W. 45th St. New York, N. Y.
The Publishers Reserve the right to the use of this Music or Melody for all Mechanical Instruments.
International Copyright Secured. All Rights Reserved. Albert & Son Australian Agents Sydney.

FOR SALE BY ALL MUSIC DEALERS

JOE MORRIS MUSIC CO., 145 W. 45TH ST., NEW YORK

415512