© CIE 457202
SEP 15 1919

OUR NOBLE WILLIE

M1646
.S

By
MARGARET SOLOMON

PUBLISHED BY
Legters Music Co.
CHICAGO

Our Noble Willie

MARGARET SOLOMON

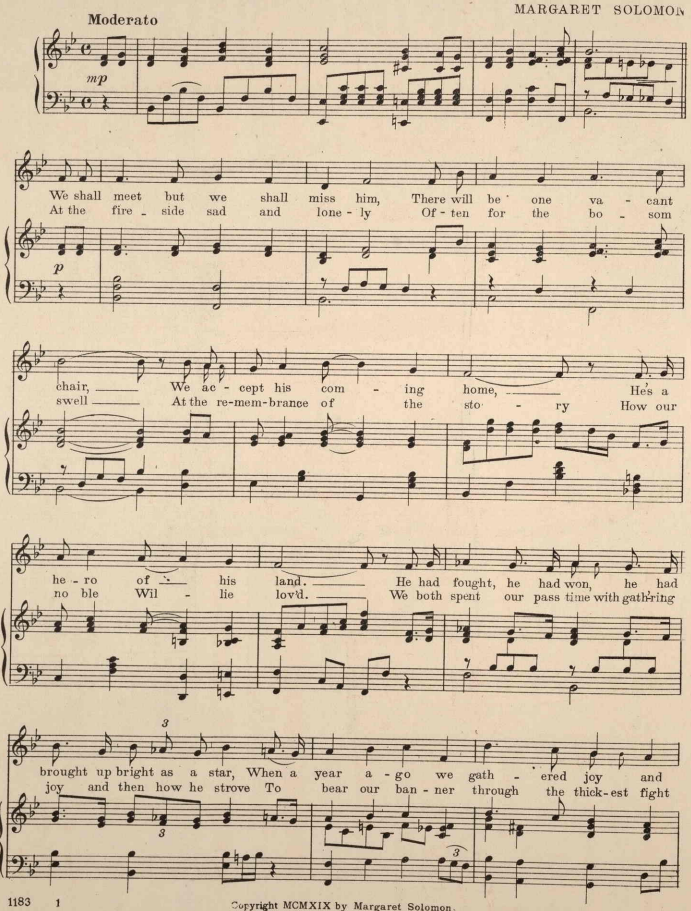

Copyright MCMXIX by Margaret Solomon.

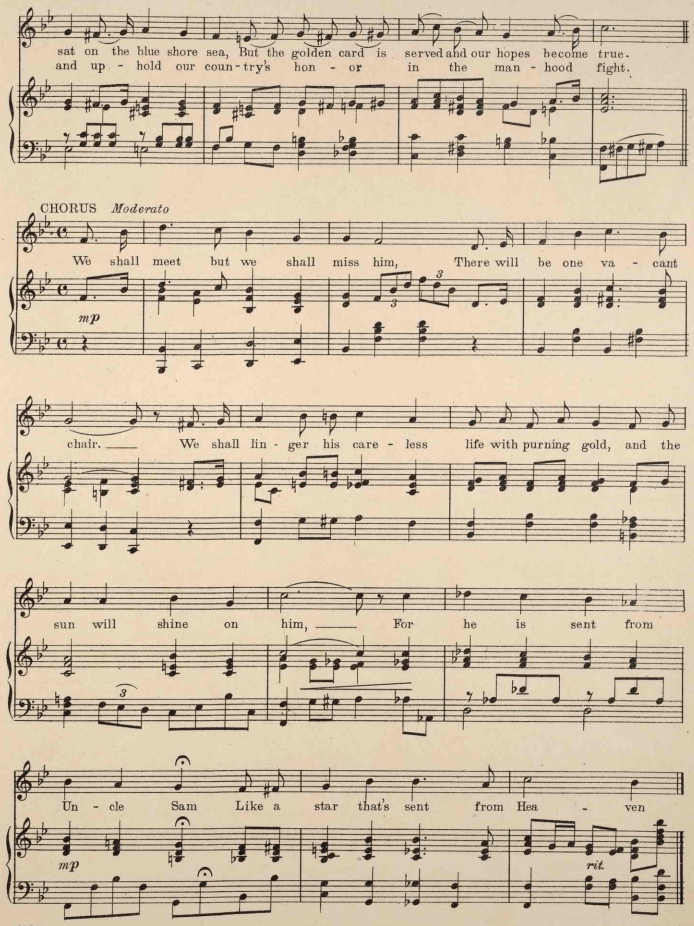
sat on the blue shore sea, But the golden card is served and our hopes become true.
and up - hold our coun-try's hon - or in the man - hood fight.
CHORUS Moderato
We shall meet but we shall miss him, There will be one va - cant
mp
chair. We shall lin - ger his care - less life with purning gold, and the
sun will shine on him, For he is sent from
Un - cle Sam Like a star that's sent from Hea - ven
mp
rit.

469908