DEC 31 1917
©CLE 411643S

Respectfully Dedicated to the officers and men of the 32nd Division.

32nd DIVISION MARCH

BRIG. GEN. W. G. HAAN
IN COMMAND

32nd DIVISION BAND

THE GREATEST MILITARY BAND IN THE UNITED STATES AS THEY APPEARED IN CONJUNCTION WITH A COMMUNITY CHORUS OF TWELVE THOUSAND SINGERS AT THE COTTON PALACE DEC. 20, '17
THEO. A. STEINMETZ DIRECTOR

THOS. BOWLER
119 F.A. (MICH)

J. H. JAQUISH
5TH (WIS)

W. G. NEEDLES
128 INF. (WIS)

LOUIS STELLENBERGER
6TH (WIS)

DAVID POUTT
121 F.A. (WIS)

J. W. BICKERT
126 INF. (MICH)

ALBERT SCHMIDT
125 INF. (MICH)

HENRY WINSAUER
120 F.A. (WIS)

LOUIS ALTMANN
107 TRAIN (WIS)

BAND LEADERS OF THE DIVISION

MR. WESTERMANN
"32 DIV. SONG LEADER"

PUBLISHED BY THE

MELODY MUSIC CO.

MARSHFIELD WIS.

WORDS & MUSIC BY
THEO. A. STEINMETZ

THEO. A. STEINMETZ
"32ND 127TH INF. (WIS) BAND"

M1646
.S

Official March

32ND DIVISION

WORDS AND MUSIC BY
THEO A. STEINMETZ.
BAND LEADER 127TH INF.

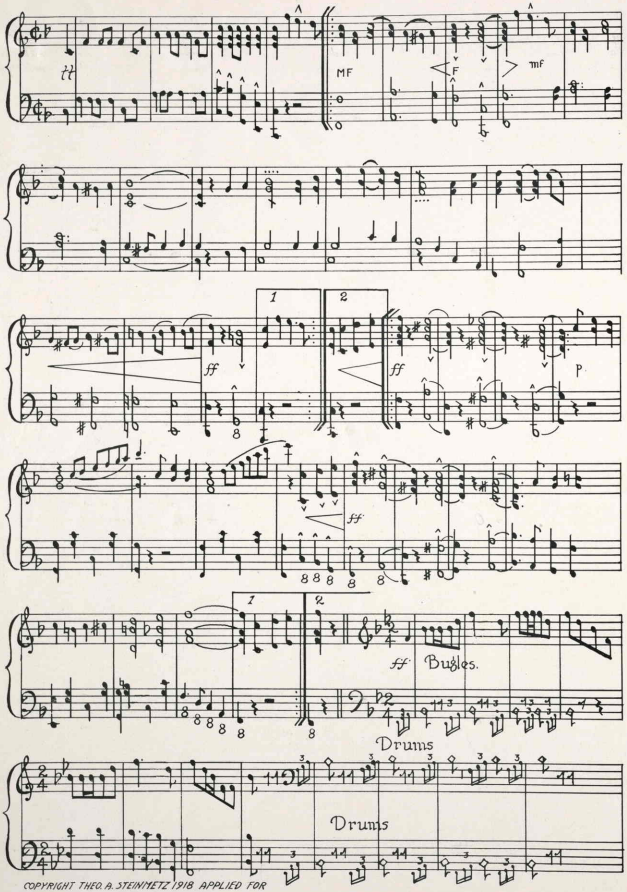

COPYRIGHT THEO. A. STEINMETZ 1918 APPLIED FOR

Chorus

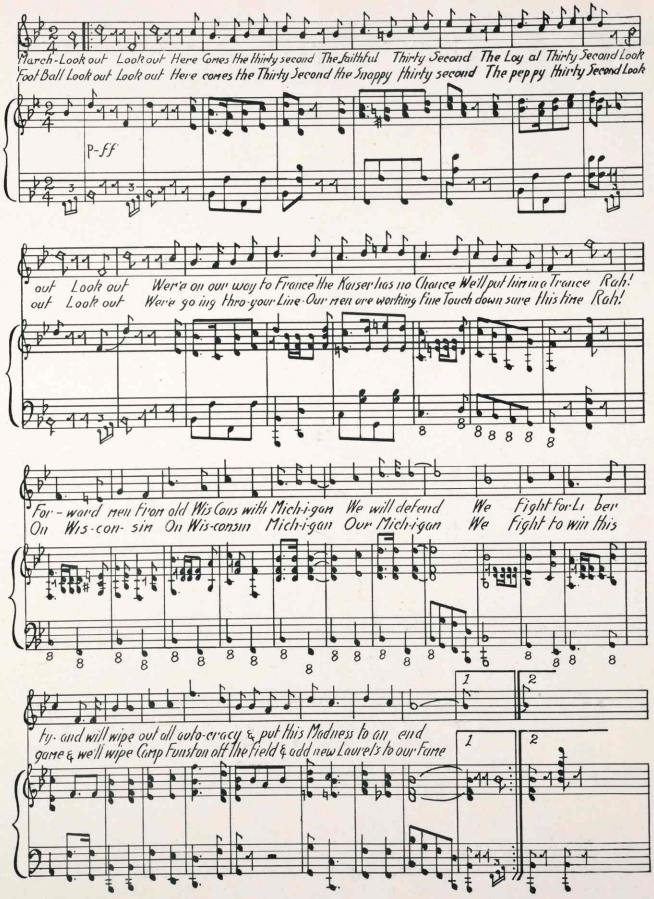
March-Look out Look out Here Comes the thirty second The faithful Thirty Second The Loy al Thirty Second Look
Foot Ball Look out Look out Here comes the Thirty Second the Snappy thirty second The peppy thirty Second Look
p-ff
out Look out We're on our way to France the Kaiser has no Chance We'll put him in a Trance Rah!
out Look out We're go ing thro your Line Our men are working Fine Touch down sure this time Rah!
For-ward men From old Wis Cons with Mich-i-gan We will defend We Fight for Li ber
On Wis-con-sin On Wis-consin Mich-i-gan Our Mich-i-gan We Fight to win this
ty- and will wipe out all auto-cracy & put this Madness to an end
game & we'll wipe Camp Funston off The Field & add new Laurels to our Fame
1
2

CAPT. F. J. SCHNELLER
CAPTAIN OF ATHLETICS

32ND DIVISION FOOTBALL TEAM

CHAMPION DIVISION TEAM U. S. ARMY '17

MAC ARTHUR	33	LOGAN	0
" "	9	TRAVIS	7
" "	21	BOWIE	0
" "	39	OKLA A&M	0
" "	12	FUNSTON	6

MR. N. W. PEARL
DIV. ATHLETIC DIRECTOR

422792