©CLE445238
MAR 21 1919

TURN DOWN THE LIGHTS ON BROADWAY.

(Just For Our Old Time Sake.)

Song.

Words and Music by,

Lynn Stroud.

Detroit, Mich.

ART BRAND No. 7.
H1646
S

TURN DOWN THE LIGHTS ON BROADWAY.
(Just For Our Old Time Sake.)

Words and Music by Lynn Stroud.

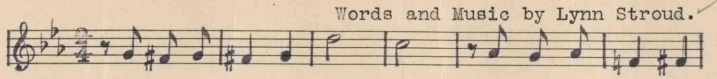

FOR EV' RY LIGHT ON BROAD - WAY, I'VE SHED A SI - LENT
FOR EV' RY TEAR YOU'VE CAUSED ME, YOU'LL PAY FOR WITH A

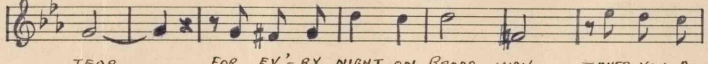

TEAR; FOR EV' - RY NIGHT ON BROAD - WAY, TAKES YOU A -
SIGH; WHEN ALL THE LIGHTS HAVE FAD - ED, THEN YOU WILL

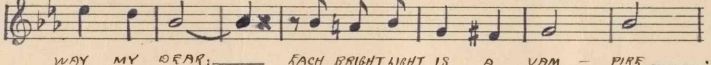

WAY MY DEAR; EACH BRIGHT LIGHT IS A VAM - PIRE,
WON - DER WHY; WHY THINGS CAN NOT BE MEND - ED,

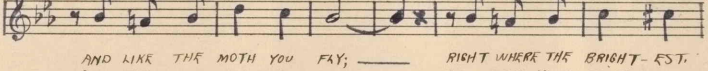

AND LIKE THE MOTH YOU FLY; RIGHT WHERE THE BRIGHT - EST.
AF - TER YOUR LIFE IS SPENT; AF - TER YOUR JOYS ARE

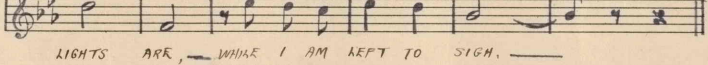

LIGHTS ARE, WHILE I AM LEFT TO SIGH.
END ED, WHEN YOU CAN - NOT RE - PENT.

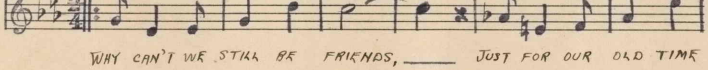

WHY CAN'T WE STILL BE FRIENDS, JUST FOR OUR OLD TIME

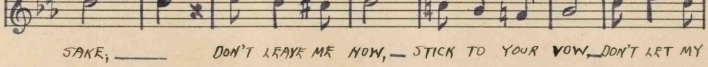

SAKE; DON'T LEAVE ME NOW, STICK TO YOUR VOW, DON'T LET MY

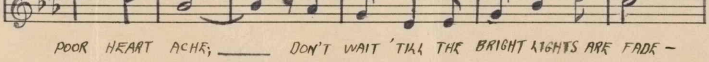

POOR HEART ACHE; DON'T WAIT 'TILL THE BRIGHT LIGHTS ARE FADE -

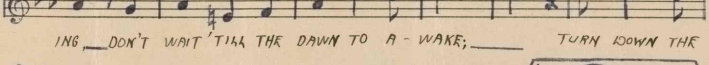

ING, DON'T WAIT 'TILL THE DAWN TO A - WAKE; TURN DOWN THE

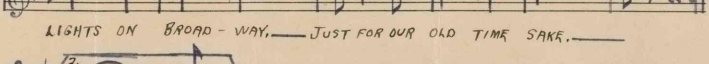

LIGHTS ON BROAD - WAY, JUST FOR OUR OLD TIME SAKE.

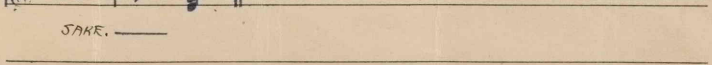

SAKE.

454182