©CLE430294
AUG 22 1918

WHAT HAVE YOU DONE FOR YOUR COUNTRY

Patriotic Song

WORDS BY

MARY MOORE

MUSIC BY

ANGELUS STUART

Mary Moore

Paterson, New Jersey.

M1646
S

What Have You Done For Your Country?

Words by Marry Moore

Marcia

Music by Angelus Stuart.

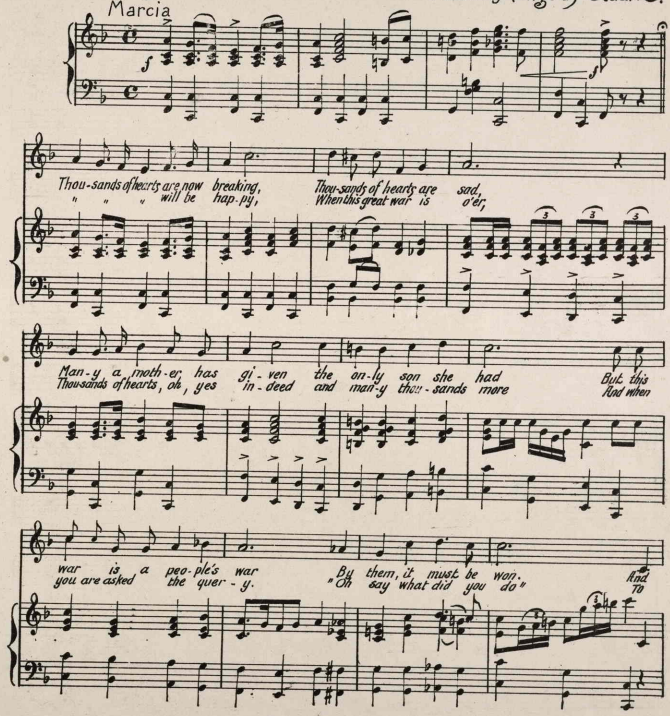

Copyrighted 1918 by Marry Moore, Paterson. N. J.

't is in-deed a sac - ri - fice When mother gives her son But
save the flag of lib - er - ty The flag Red, White and Blue? And

each and all should do his bit whether it is great or small. And
then be rea - dy to ans-wer, rea-dy to stand the great test. "A -

oh your bit should be your best, your best in - deed your all.
- mer - i - ca I did my bit, and my bit was my best.

f

Chorus

What have you done for your coun - try? What have you done to -

p *f*

-day? The boys in the tren-ches are figh-ting Figh-ting by

night and by day. The sol-diers and sai-lors are ready To pro-

-tect you and me. So what have you done for your coun-try?

The land of the free? free?

43220