APR 12 1917

©CLE404327

DEDICATED TO
O. M. I. CADETS
LOWELL, MASS.

AMERICA UNITED

Song

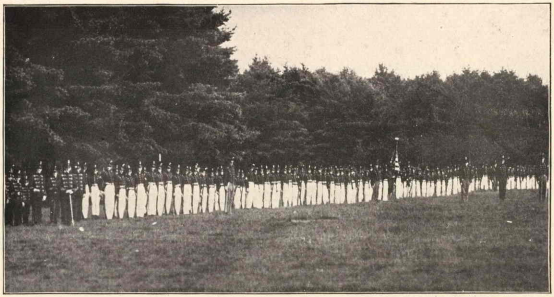

Words & Music
by

REV. D. A. SULLIVAN
O.M.I.

Price 25 Cents.

PUBLISHED BY
D. A. SULLIVAN
LOWELL, MASS.

M1646
.S

"AMERICA UNITED"

Words and Music by
Rev. D. A. SULLIVAN O. M. I.

ASSEMBLY

The star spangled banner, It waves o'er land and sea. It waves for the rich And it
The star spangled banner, The Red, the White, the Blue. The Red for the faith The

waves for the poor, It waves for you and me. It suf-fers no de-gre-da-tion But
White for the love, The Blue for the hope in view. When peoples from all na-tions, In

gives us lib-er-ty. And we'll sing and we'll shout Its praise e-ter-nal-ly.
al-le-gi-ance true. Will sing this song For Lib-er-ty a-new.

Copyright, 1917, by Rev. D. A. Sullivan, O. M. I.

CHROUS

A - mer - i - ca U - ni - ted is the cry on land and sea, A -

mer - i - ca U - ni - ted is just one coun - try. A -

mer - i - ca U - ni - ted will nev - er bend her knee, For we'll

fight and we'll die For the land that makes us free.

404580