OCT -3 1918
©CLE432804

After the War Is Over

Arr. by
Eva K. Sullivan

Tempo di Valse moderato

mp

A lit- tle count- ry Com- mit- ted an of- fense —
Did those pow'r- ful peo- ple In- vade the peace- ful land —
Then our Al- lies up and to arms —

A- gainst a great em- pi- re, Which be- came in-
Of her home- less child- ren, And its arm- less
To save the world's hon- or, To make us ev- er

censed; Then to help the greater — To have
band. Ev'- ry heart was filled With grief
strong, To crush the mighty arm, To break the

M1646

con- trol — Ov- er all nations —
un- told, — When Bel-gium fell To —
iron cross, To hear all nations re- joicing —

Chorus

On our bles-sed globe; —
a re- lentless foe. —
For peace ev- er- more; —
Af- ter the war is o-

mp. f

ver, Af- ter the bat- tle's won, — Af- ter the flag has

con- quered, Af- ter the Boys come home, — Af- ter the

count-ry's peace- ful, Af-ter the trea-ty's signed,

All will u-nite in re-joi-cing Af ter the war.

war.

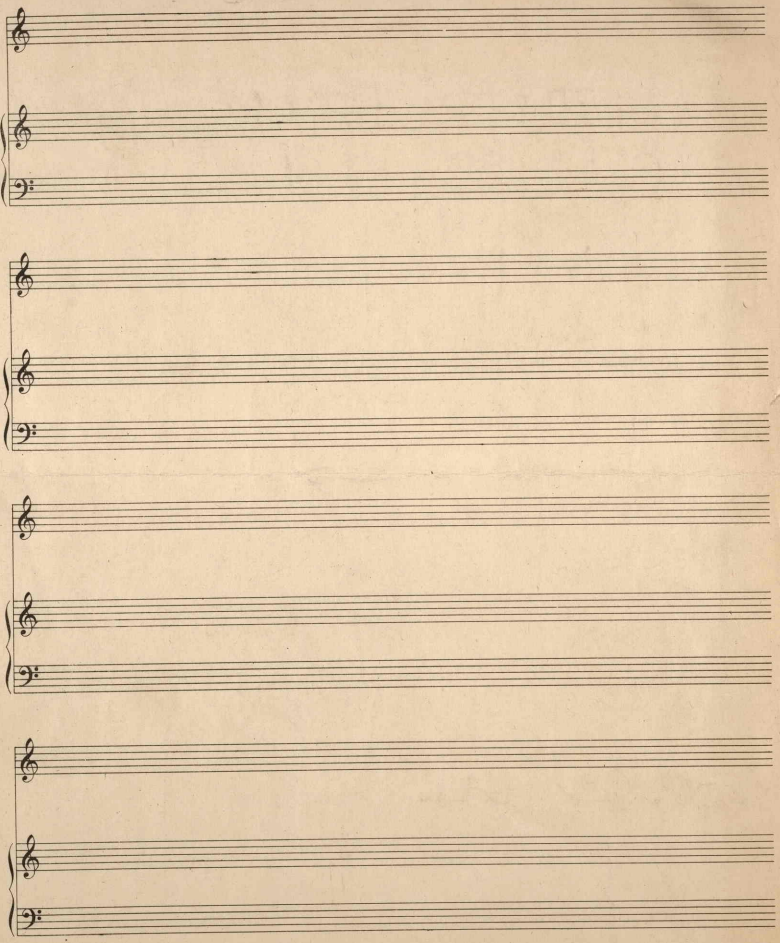

442500

FROM

FROM

Name ~~THOMAS MERLIN~~

REAPER BLOCK

~~CHICAGO~~

POSTMASTER—This package is VALUABLE.

If not called for in 5 days, please return.

Thomas Merlin, Reaper Blk., Chicago.

To Register of Copyrights,
Washington,
D. C.