©CLE 425136
MAY -8 1918

# COLUMBIA'S SONS

**Song and Chorus Dedicated to the**

**PATRIOTIC SOLDIER BOYS OF AMERICA**

"Who are Gladly
Crossing the Sea
Not for Lands to Hold
Nor for Foreign Gold
But to Help Set Our Brothers Free."

**Words by**

FRANCES McG. MARTIN

**Music by**

JAMES S. SWEET

THE J. S. SWEET PUB. CO.
SANTA ROSA, CAL.

Medium Voice 30c

**For Sale By All Music Dealers**

M1646
.S

# COLUMBIA'S SONS

Words by
FRANCES McG. MARTIN

Music by
JAMES S. SWEET

Allegretto

We're Co - lum - bia's sons, And we've shoul - dered our guns, And are
Come down Butch - er Bill, You're too greed - y to kill, You——
We'll brave ev - 'ry dan - ger, We'll nev - er re - treat, March—

*with energy*

glad - ly cross - ing the sea;—— Not for lands to hold, Nor for
spare neith-er home, church nor school;— You con - sid - er no law But your
on - ward for free - dom and right;— With tho'ts of our homes And

Copyright 1918 by Frances McG. Martin.

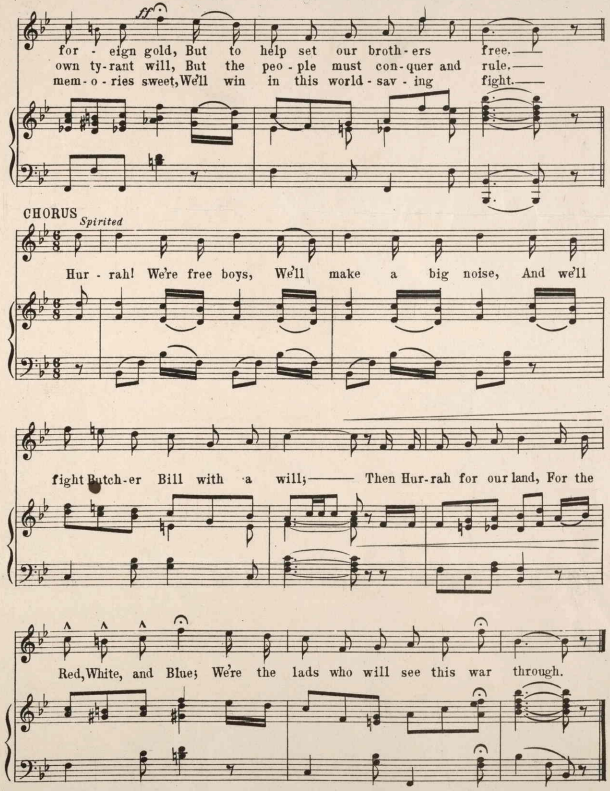
for - eign gold, But to help set our broth - ers free.
own ty-rant will, But the peo - ple must con - quer and rule.
mem - o - ries sweet, We'll win in this world - sav - ing fight.
CHORUS
Spirited
Hur - rah! We're free boys, We'll make a big noise, And we'll
fight Butch-er Bill with a will; Then Hur-rah for our land, For the
Red, White, and Blue; We're the lads who will see this war through.

# TRY THESE ON YOUR PIANO

## "HOME GROWN"

An Original Booster Song

Piano Arrangement by GEORGE C. HOLBROOK. Music by JAMES S. SWEET

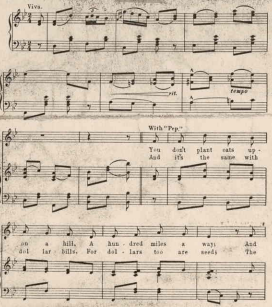


Music Copyrighted 1917, by James S. Sweet

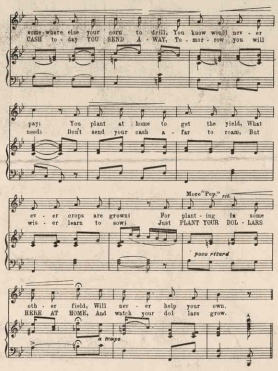


## For No One Else Will Do.

Piano Arrangement by GEORGE C. HOLBROOK. Words and Melody by JAMES S. SWEET.

Copyright 1916 by J. S. Sweet

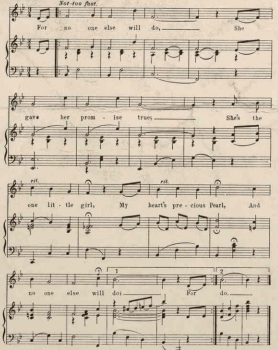


"FOR NO ONE ELSE WILL DO," a dear little song with a charming sentiment of affection and constancy. A new winner. ORDER THROUGH YOUR LOCAL MUSIC STORE or send 30 cents for sample copy to J. S. SWEET PUBLISHING COMPANY, SANTA ROSA, CAL.

## The Land of Love.

Piano Arrangement by GEORGE C. HOLBROOK. Words and Melody by JAMES S. SWEET.

Copyright 1916 by J. S. Sweet

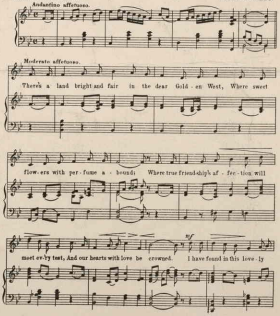


"A SONG musically good, one that will last." "A song that has the genuine ring of true friendship." Mr. Sweet's latest and best ORDER OF YOUR LOCAL DEALER or send 50 cents to the J. S. SWEET PUBLISHING COMPANY, SANTA ROSA, CAL.

432322