APR -4 1918

COME BOYS COME.

Song

Words and Music
by
EDWARD SPIESE

5

Published by
THE COMPOSER
SOUTH HAMMOND, N.Y

0

APR -4 1918

©CLE419634

COME BOYS, COME

By EDWARD SPIESE

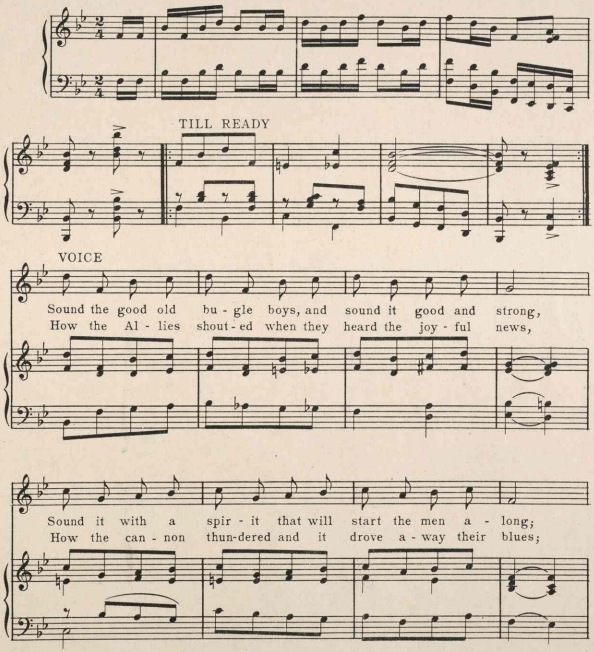

Copyright MCMXVIII by Edward Spiese, So. Hammond, N.Y.
British Copyright Secured. International Copyright Secured. Canadian Copyright Secured.

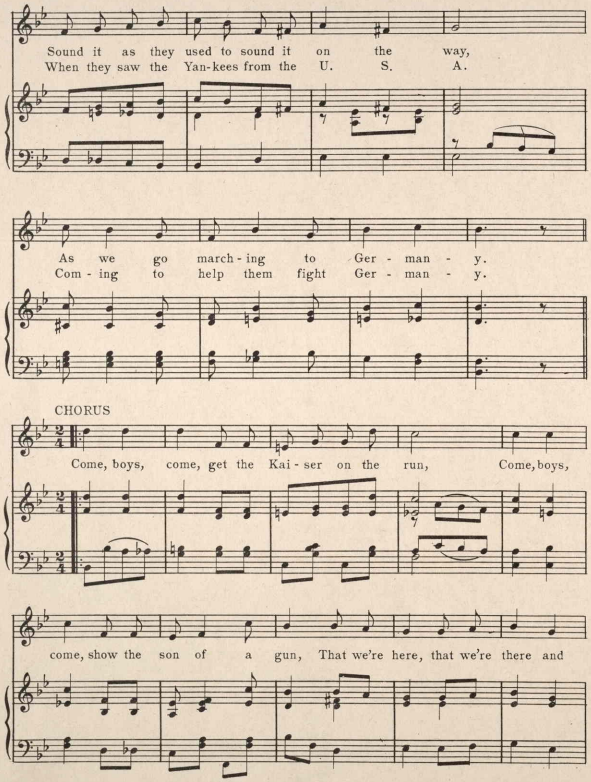
Sound it as they used to sound it on the way,
When they saw the Yan-kees from the U. S. A.
As we go march-ing to Ger-man-y.
Com-ing to help them fight Ger-man-y.
CHORUS
Come, boys, come, get the Kai-ser on the run, Come, boys,
come, show the son of a gun, That we're here, that we're there and

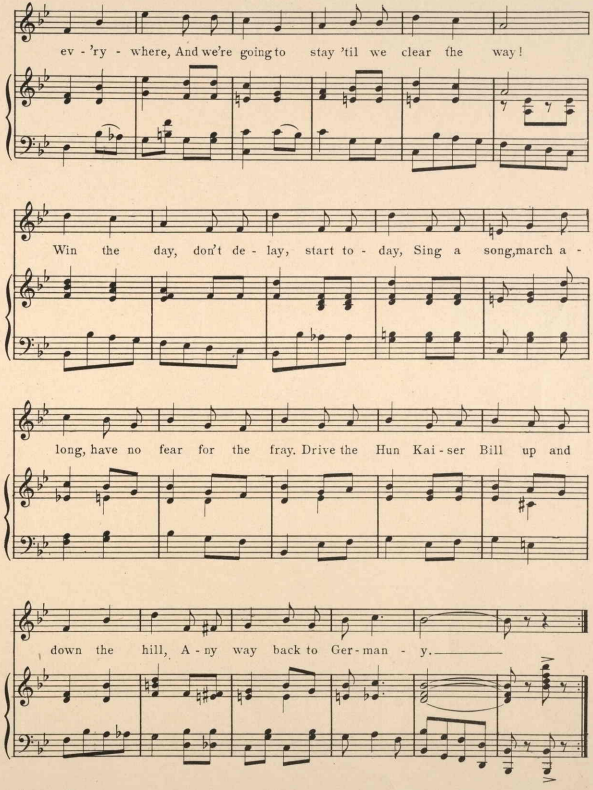
ev - 'ry - where, And we're going to stay 'til we clear the way!
Win the day, don't de - lay, start to - day, Sing a song, march a -
long, have no fear for the fray. Drive the Hun Kai - ser Bill up and
down the hill, A - ny way back to Ger - man - y.

428362