SEP 19 1917
©CLE412137

The Spirit of Liberty

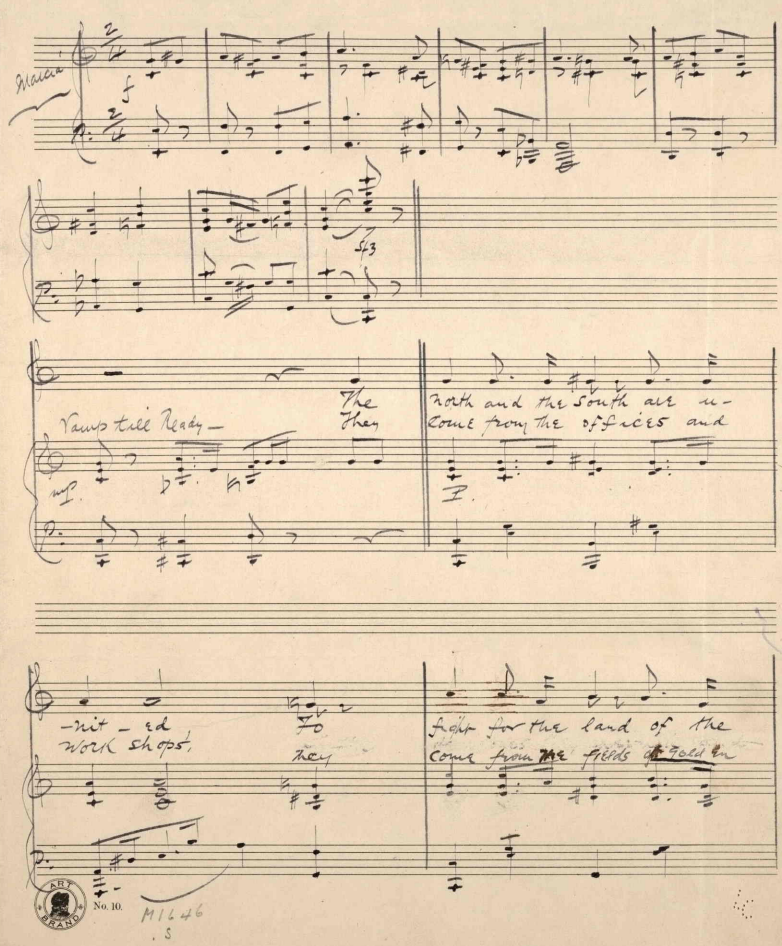

No. 10.
M1646
.S

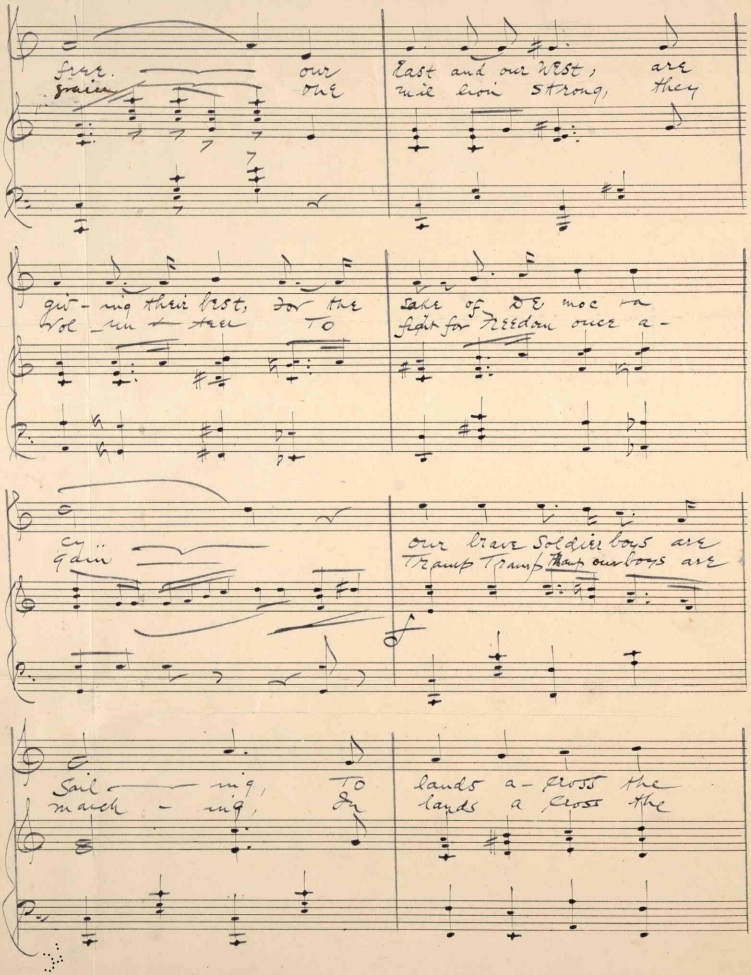

free. our East and our West, are
grain one mil lion strong, they

giv - ing their best, for the sake of De moc ra
vol un - teer To fight for Freedom once a -

cy our brave Soldier boys are
gain Tramp Tramp Tramp our boys are

Sail - ing, To lands a - cross the
march - ing, In lands a cross the

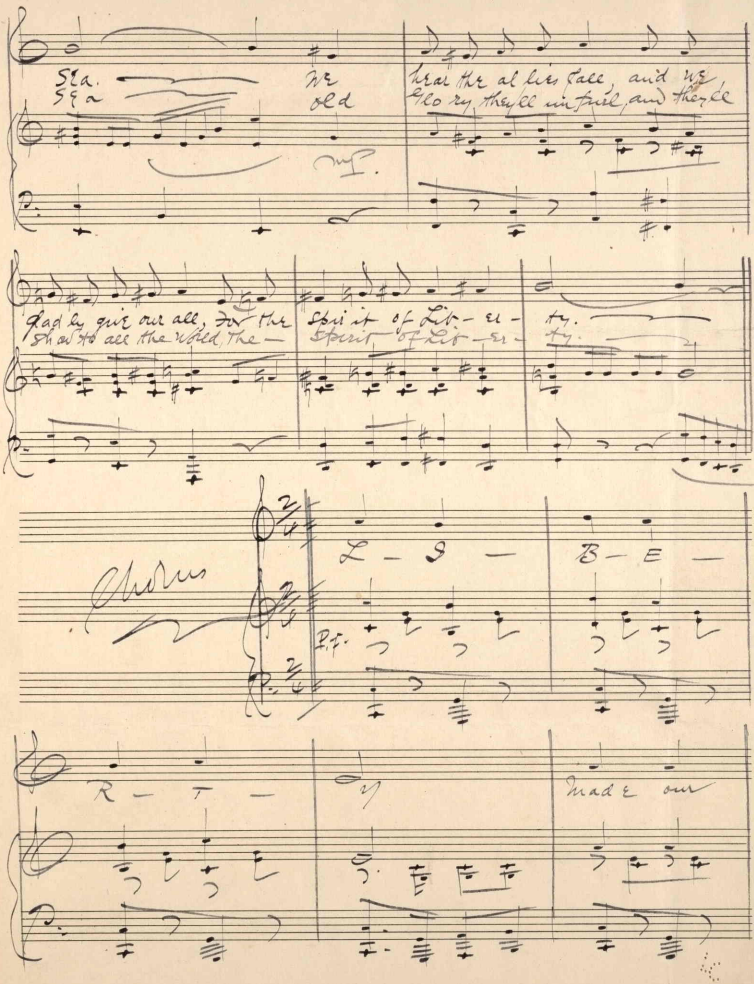
Sea. We hear the al lies fall, and we
Sea old Glo ry they'll in furl, and they'll
mf.
Gad ly give our all, For the Spir it of Lib - er - ty.
Shad to all the world, The - Spirit of Lib - er - ty.
Chorus
L - I - B - E -
R - T - Y
Made our

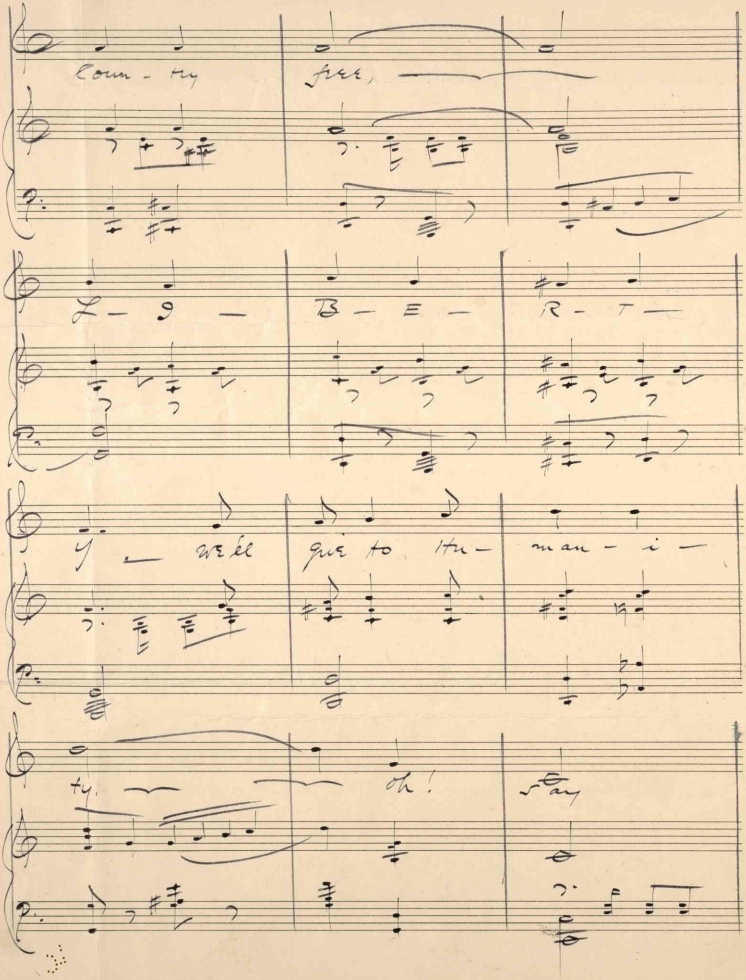
Coun - try free,
L - O - B - E - R - T -
y - well give to Hu - man - i -
ty, oh! say

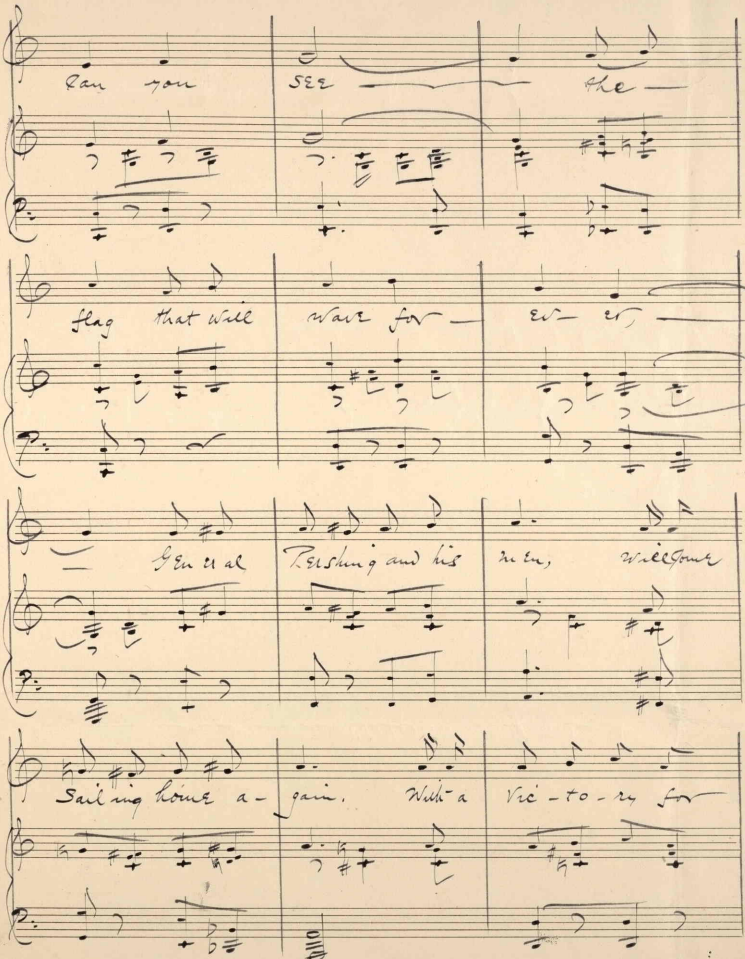
Can you see the —
flag that will wave for — ev — er —
— Gen'ral Pershing and his men, welcome
Sailing home a - gain. With a Vic - to - ry for

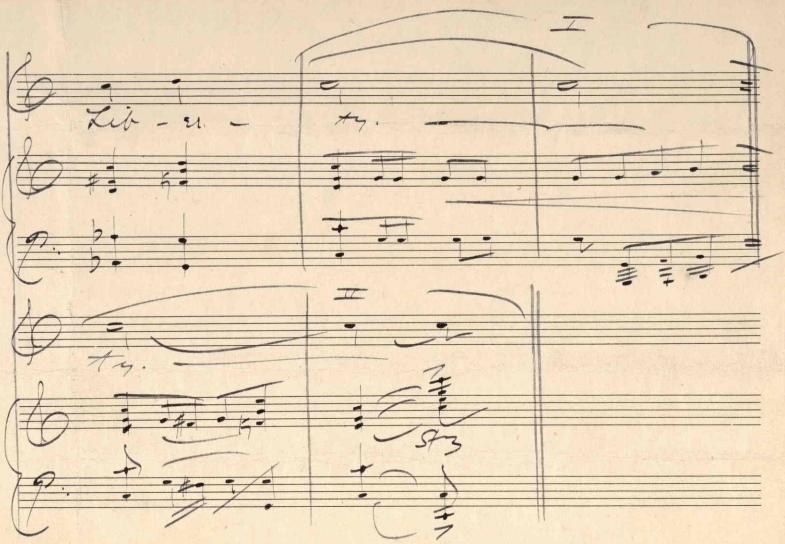

415417