©QE429658
AUG 17 1918

WE ARE THERE

Words and Music By

~~Mrs. John V. Spring~~

Mrs. John V. Spring, Sr.

M1646
.S

Carl Fischer, New York.
No. 10–12 lines.

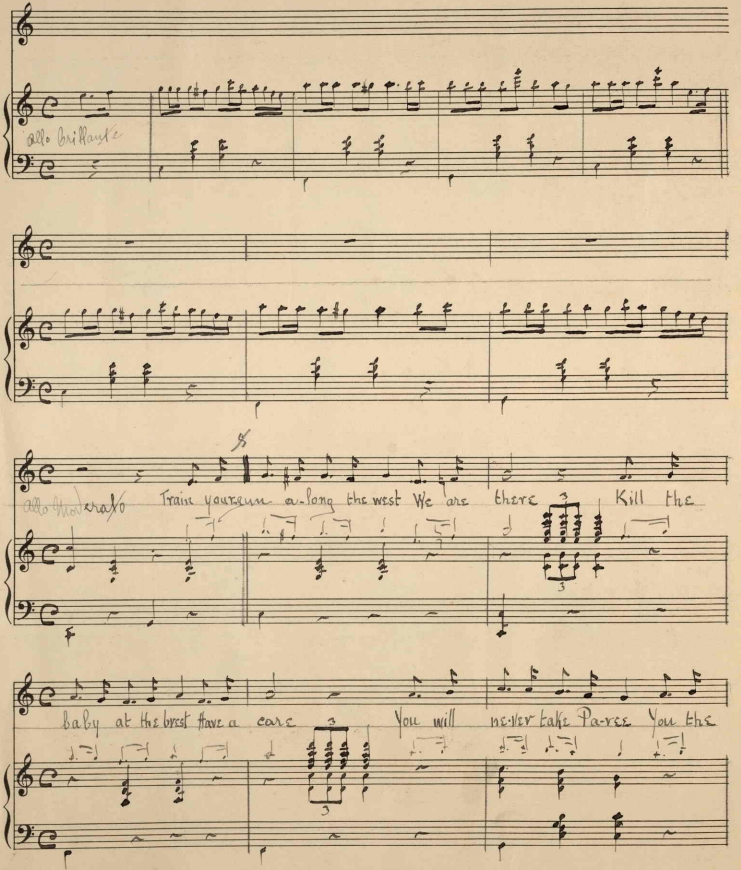
allo brillante
allo moderato
Train yourself a-long the west We are there Kill the
baby at the breast have a care You will ne-ver take Pa-rse You the

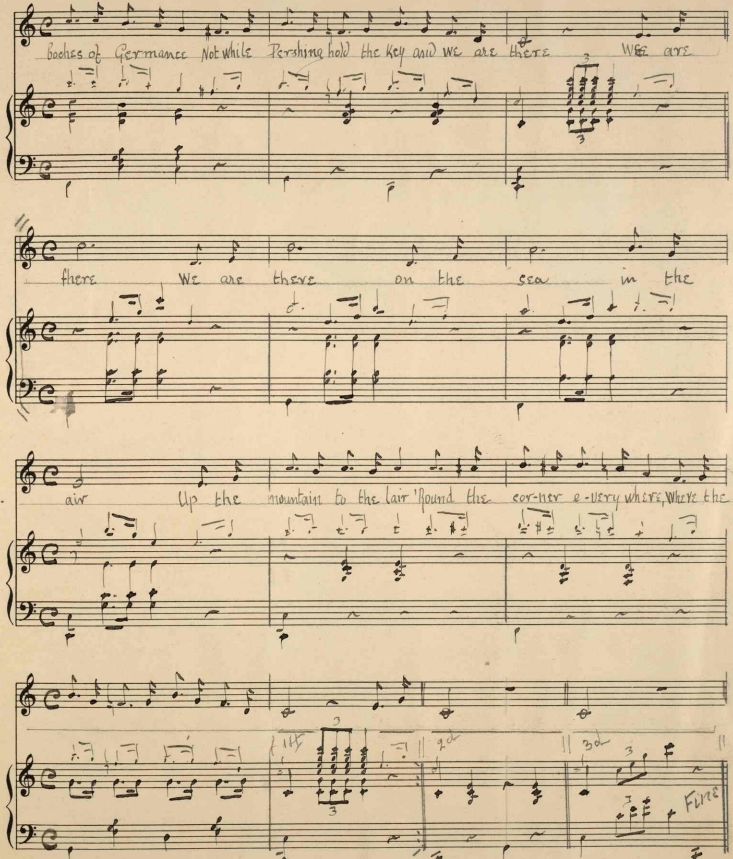

Carl Fischer, New York.
No. 10–12 lines.

437055