OCT 19 1918
©CLE436178

BOOM! BANG!! BING!!!

OUR BOYS ARE

Now On Their Way To Berlin

SONG AND CHORUS

BY

ALVIN M. THATCHER

AUTHOR OF

"Loyal Heroes"---"True To Our Flag"

Etc., Etc.

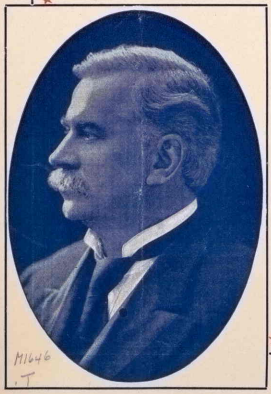

5

PUBLISHED BY

The Marclay Music Company

16 West Goodale Street

COLUMBUS, OHIO, U. S. A.

The Pfeifer Show Print, Music Division, Columbus, Ohio

BOOM! BANG! BING!
OUR BOYS ARE
Now on Their Way to Berlin.

Words and Music by
ALVIN M. THATCHER

Allegro moderato

ritard

All hail to our boys, who have sev'red home joys To em- bark on a Pi-rate-swept sea. And on
Let Pa-triots enthuse at the glo- ri-ous news From our boys far a-cross the blue sea. How, in

a tempo

foreign shores fight Til Au-toc-ra-cy's blight Has been banished and Na-tions are free. In our
bat-tle ar-ray They are fight-ing, to-day, In de- fense of the Worlds Lib-er- ty. And, with

can- ton-ments, great, Thousands pa- tient-ly wait For the call to the midst of the
con- fi-dence, strong, They are surg-ing a - long, Giv-ing strength to our Al-lies each

fray! Soon, with millions in line, They'll be crossing the Rhine! Dauntless lads of the U. S. A.
day. Soon, the Hun Au-to-crat Will be dof-fing his hat To the sons of the U. S. A.

Copyright, 1918, by Alvin M. Thatcher. All rights reserved.

CHO.

Boom! Bang! Bing! Our boys are now on their way to Ber - lin! The

hor- ri- ble Hun is be - gin-ning to run, As he sees were de-ter-mind to win. He'll be

go-ing much fast-er when fear and dis- as-ter are fill-ing his soul with dis- may; Then he'll

legato

1st. ending

how!:_"Kam-er-ad!" When he sees what a "squad" we have sent from the U. S. A.

De Capo

2d. ending

A.

fz

440613