SEP -3 1918
©CLE431103

1c Thommen, J.J.

c Peaceful Moon

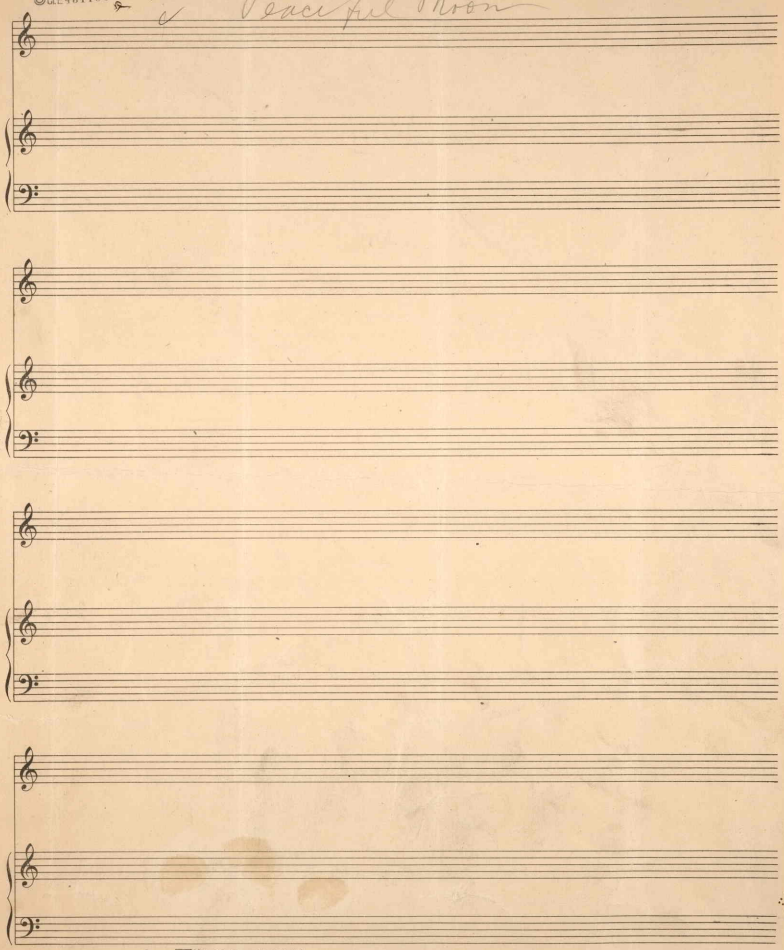

M1646 THOMMEN, J.J.
G.T

ART BRAND No.4.

Words by Ida. Thompson

Music by J. J. Thommen

Peacefull Moon

Peacefull moon you glide so softly
Radiant moon be my heart's envoy

Rounds your silv'ry arc of light
Seek my soldier out to night

ah if
fright your

you could only tell me How my soldier fares to night
Rays with love & Longing Bathe him in its tender light

Ah if you could only
fright your rays with love &

rit

tell me how my soldier fares to night
longing bathe him in its tender light

Agitato

Does he keep stern tryst with
Fear assails me now in

men

duty The while your light upon him beams Or does he sleep and find sweet
anguish That he sleeps too deep for dreams Then for me life's dearest

respite's reunion in the land of dreams or does he sleep and find sweet
vision will haunt for ever in your beams Then for me life's dearest

rit rit

respites reunion in the land of dreams.
vision will haunt for ever in your beams.

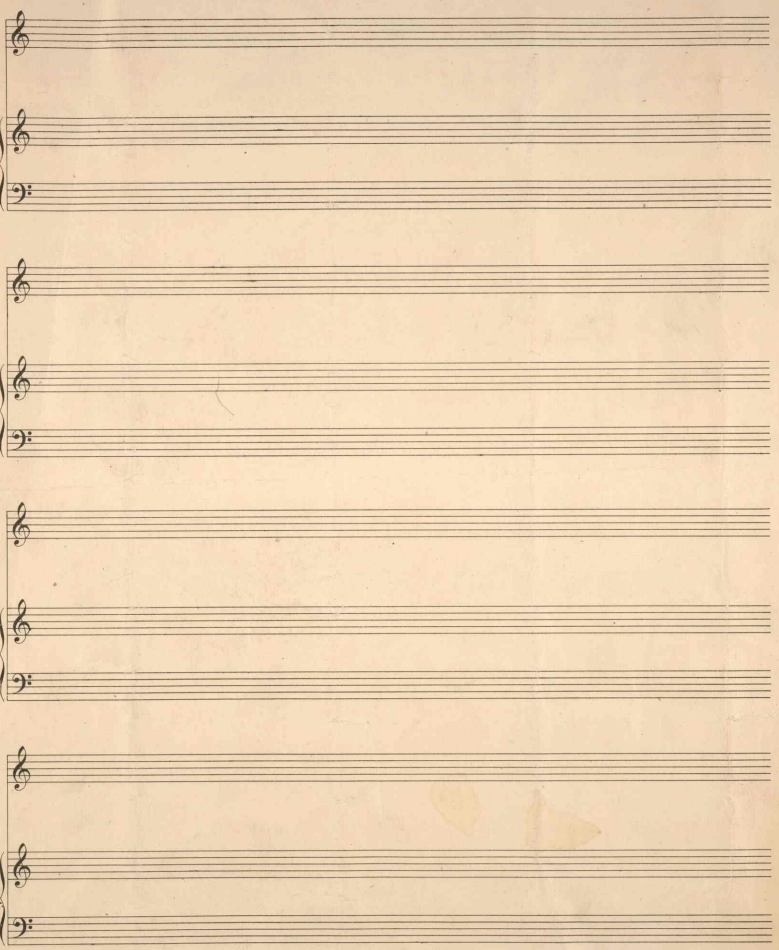

435012

Words by
Ida. Thompson

Music by
J. J. Thommen

Peaceful Moon.