©CLE 424616 MAY -2 1918

"OFF TO THE FRONT"

WORDS BY
THOMAS LILLEY

MUSIC BY
ROBERT THOMPSON

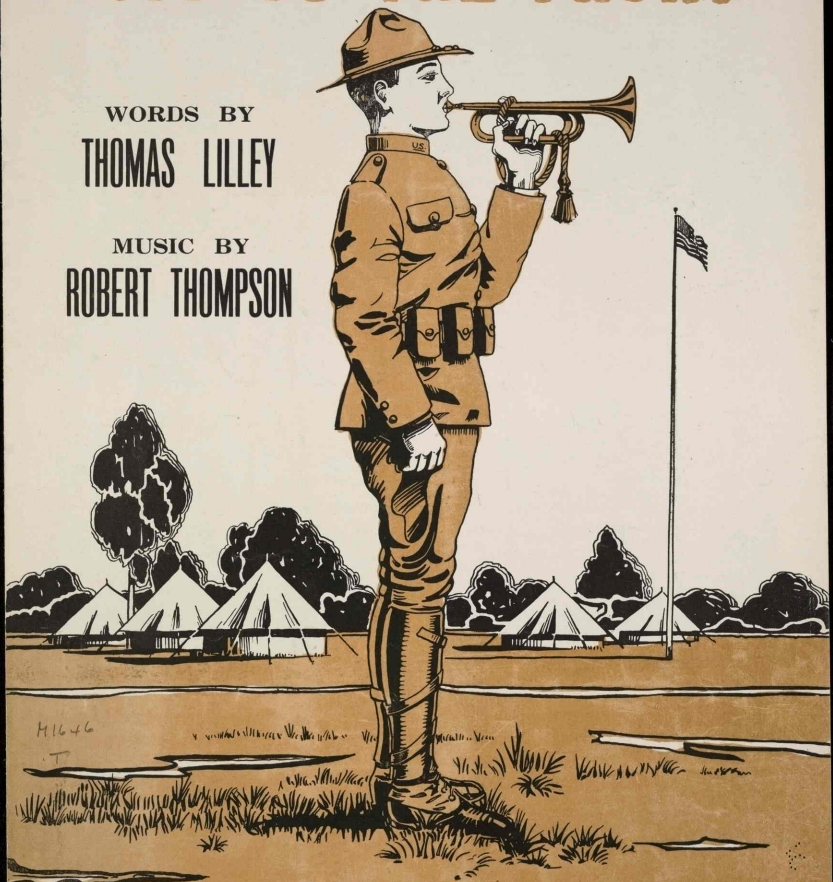

M1646
T

ASSOCIATE MUSIC PUB'S
1606 E. 22nd St. CLEVELAND O.

OFF TO THE FRONT

THOMAS LILLEY. ROBERT THOMPSON.

Tempo di Marcia Not too fast

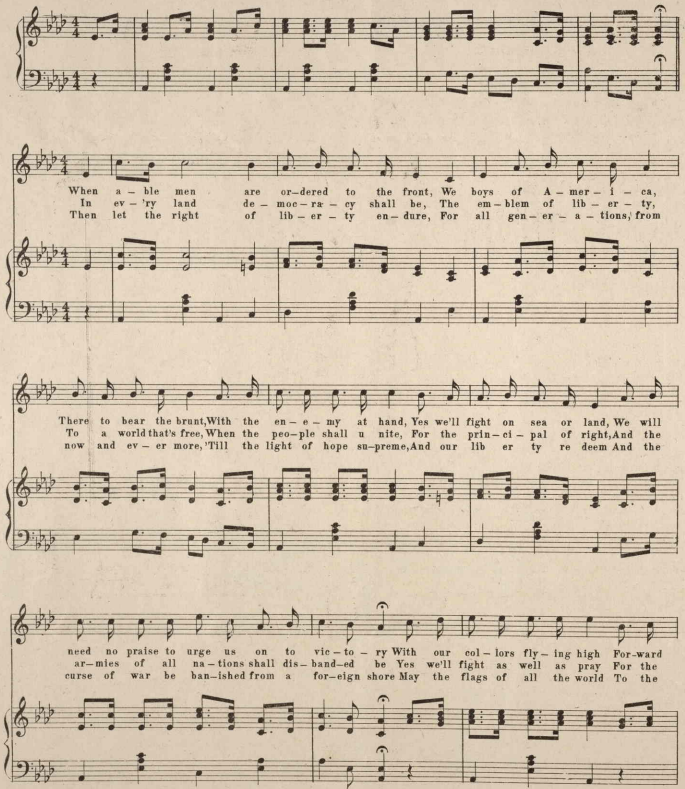

Copyright MCMXVIII by Thomas Lilley, Cleveland, O.

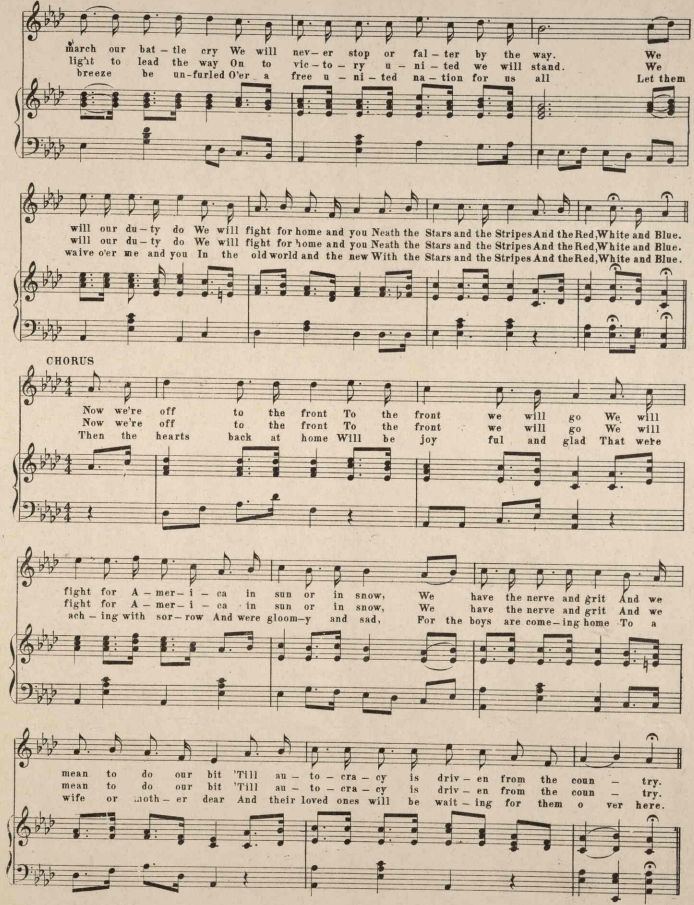
march our bat – tle cry We will nev – er stop or fal – ter by the way. We
light to lead the way On to vic – to – ry u – ni – ted we will stand. We
breeze be un-furled O'er a free u – ni – ted na – tion for us all Let them
will our du – ty do We will fight for home and you Neath the Stars and the Stripes And the Red, White and Blue.
will our du – ty do We will fight for home and you Neath the Stars and the Stripes And the Red, White and Blue.
waive o'er me and you In the old world and the new With the Stars and the Stripes And the Red, White and Blue.
CHORUS
Now we're off to the front To the front we will go We will
Now we're off to the front To the front we will go We will
Then the hearts back at home Will be joy ful and glad That we're
fight for A – mer – i – ca in sun or in snow, We have the nerve and grit And we
fight for A – mer – i – ca in sun or in snow, We have the nerve and grit And we
ach – ing with sor – row And were gloom – y and sad, For the boys are come – ing home To a
mean to do our bit 'Till au – to – cra – cy is driv – en from the coun – try.
mean to do our bit 'Till au – to – cra – cy is driv – en from the coun – try.
wife or moth – er dear And their loved ones will be wait – ing for them o ver here.

TRY OUR LATEST HITS

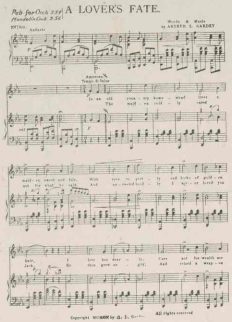
A LOVER'S FATE.

Ask your dealer or send 25c to

ASSOCIATE MUSIC PUB'S
2340 Chestnutdale Ave. CLEVELAND, OHIO.

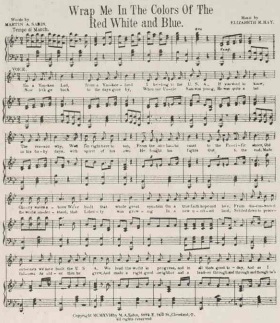
Wrap Me In The Colors Of The Red White and Blue.

Ask your dealer or send 25c to

ASSOCIATE MUSIC PUB'S
1072 E. 74th St., CLEVELAND, O.

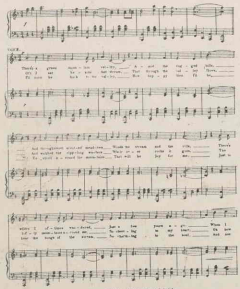
"The Green Mountain Valley."

Ask your dealer or send 25c to

ASSOCIATE MUSIC PUB'S
Henry Vlestenz, Mgr., ESTES PARK, COLO.

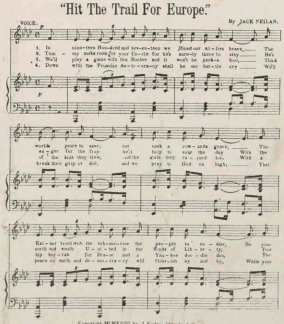
"Hit The Trail For Europe."

Ask your dealer or send 25c to

ASSOCIATE MUSIC PUB'S
2406 E. 79th St., CLEVELAND, OHIO.

IF YOU LIKE IT; BUY IT!