MAY 16 1917

IT'S TIME FOR EVERY BOY TO BE A SOLDIER

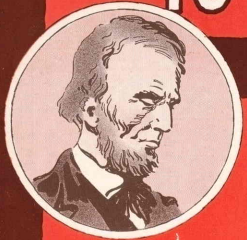

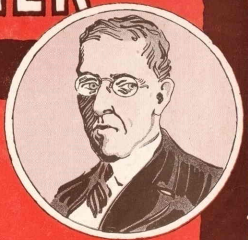

SONG

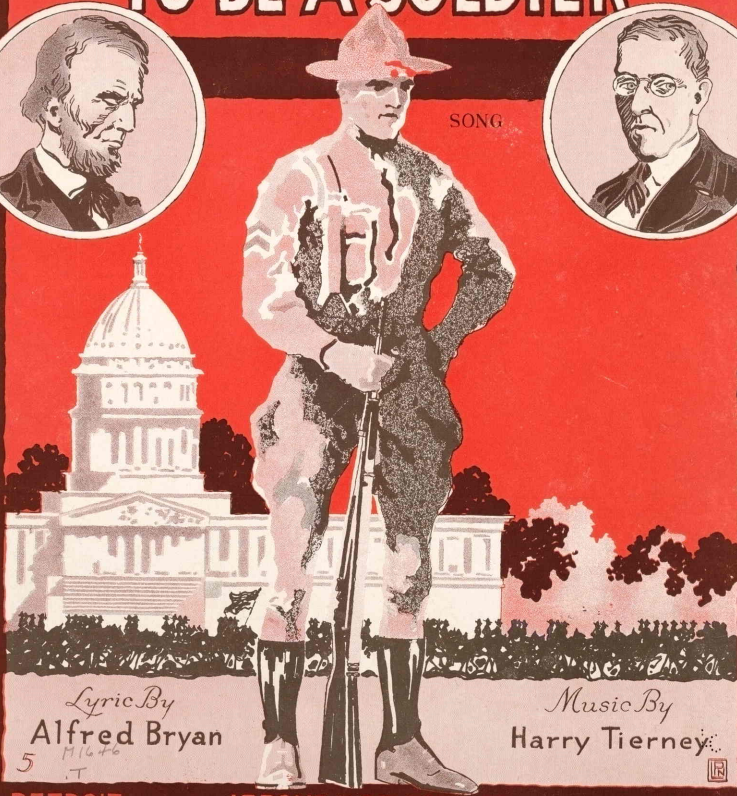

Lyric By
Alfred Bryan

Music By
Harry Tierney

DETROIT J.EROME H.REMICK & CO. NEW YORK

©E405185

It's Time For Every Boy To Be A Soldier

Lyric by
ALFRED BRYAN

SONG

Music by
HARRY TIERNEY

Tempo di Marcia

PIANO

VOICE

Most ev'-ry fel-low has a sweet-heart
Boys of A-mer-i-ca get rea-dy

Vamp

Some lit-tle girl with eyes of blue — My dad-dy al-so had a
Your moth-er-land is call-ing you — Boys of A-mer-i-ca be

sweet-heart — And he fought to win her too — There'll come a day when
stea-dy — For the Old Red White and Blue — When Yan-kee Doo-dle

we must pay the price of love and du-ty Be there staunch and true
comes to town up on his lit-tle pon-y Be there staunch and true

Copyright MCMXVII by JEROME H. REMICK & Co., New York & Detroit
Copyright, Canada, MCMXVII by Jerome H. Remick & Co.
Propiedad para la Republica Mexicana de Jerome H. Remick & Co., New York y Detroit. Depositada conforme a la ley
Performing rights reserved

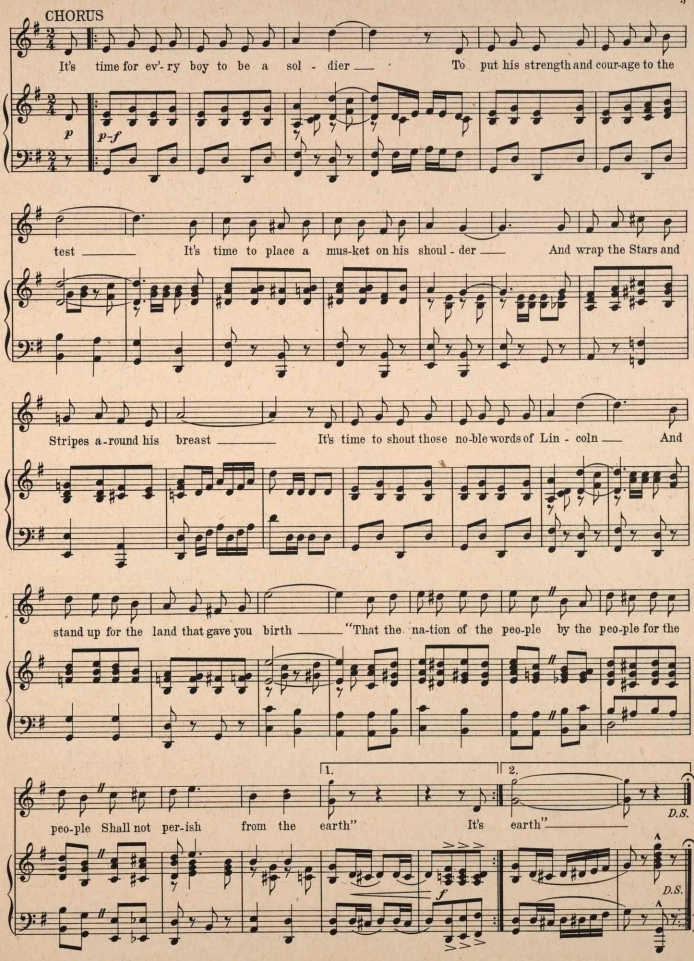
CHORUS
It's time for ev'-ry boy to be a sol - dier To put his strength and cour-age to the
p
p-f
test It's time to place a mus-ket on his shoul - der And wrap the Stars and
Stripes a-round his breast It's time to shout those no-ble words of Lin - coln And
stand up for the land that gave you birth "That the na-tion of the peo-ple by the peo-ple for the
1.
2.
peo-ple Shall not per-ish from the earth"
It's earth"
D.S.
D.S.
f

Ask Your Dealer for JEROME H. REMICK & CO'S. Latest Publications

New Song Hits

Where the Black-Eyed Susans Grow
You Made the World for Me
There's Egypt in Your Dreamy Eyes
Good Morning, Dixieland
If You'll Come Back to my Garden of Love
The World Began When I Met You
I'm Glad You're Sorry
How's Ev'ry Little Thing in Dixie?
You Remind Me of Dear Old Ireland
Whose Pretty Baby Are You Now?
She's Dixie All the Time
On the Shores of Samoa
Mammy's Little Coal Black Rose
Down Honolulu Way
Just a Word of Sympathy
In Old Brazil
Welcome Honey to Your Old Plantation Home
The Whole World Loves a Lover
And They Called It Dixieland
Pretty Baby
Come Back to Arizona
Kangaroo Hop Song
You'll Always Be the Same Sweet Baby
Underneath the Stars
Memories

Where The Black-Eyed Susans Grow

SONG

Lyric by DAVE RADFORD

Music by RICHARD A. WHITING

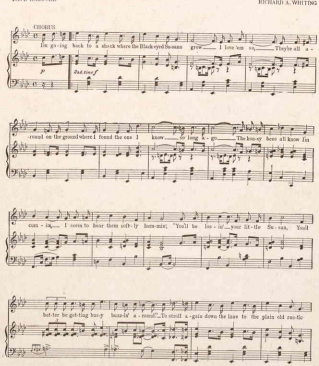

Copyright MCMXVII by JEROME H. REMICK & Co., New York & Detroit
Copyright Canada, MCMXVII by Jerome H. Remick & Co.
Propriété pour la République Mexicaine de Jerome H. Remick & Co., New York y Detroit. Imprimés conforme a la ley
Performing Rights Reserved.

Size—8

New Instrumental Hits

Sans Toi Waltzes
The Biltmore Waltz
Cotton Stockings
The Bluebird
That Portamento Melody
Nice and Easy Fox Trot
Pozzo Fox Trot
London Taps
Arcadia Waltzes
Tiddle-de-Winks Fox Trot
Dance of the Teenie Weenies
Mon Jardin de Roses
Combination Salad
They Didn't Believe Me Fox Trot
Chin-Chin Fox Trot
Underneath the Stars Fox Trot
Red Raven Rag
The Glad Girl (Idyl)
Rosemary Waltzes
Good Scout March
The Kangaroo Hop
The Humoreske Waltz
Come On Along Fox Trot
After Vespers
Geraldine—Hesitation Valse
Silver Fox—Fox Trot
Evening—Reverie
Memories—Reverie
Let's Go Fox Trot

Write for Illustrated Catalogue

JEROME H. REMICK & CO.
MUSIC PUBLISHERS
DETROIT NEW YORK

Always Good

405971