©CLE 23986
MAY 20 1918

Uncle Sam will win

March Time

Words & music by Michael Toolan

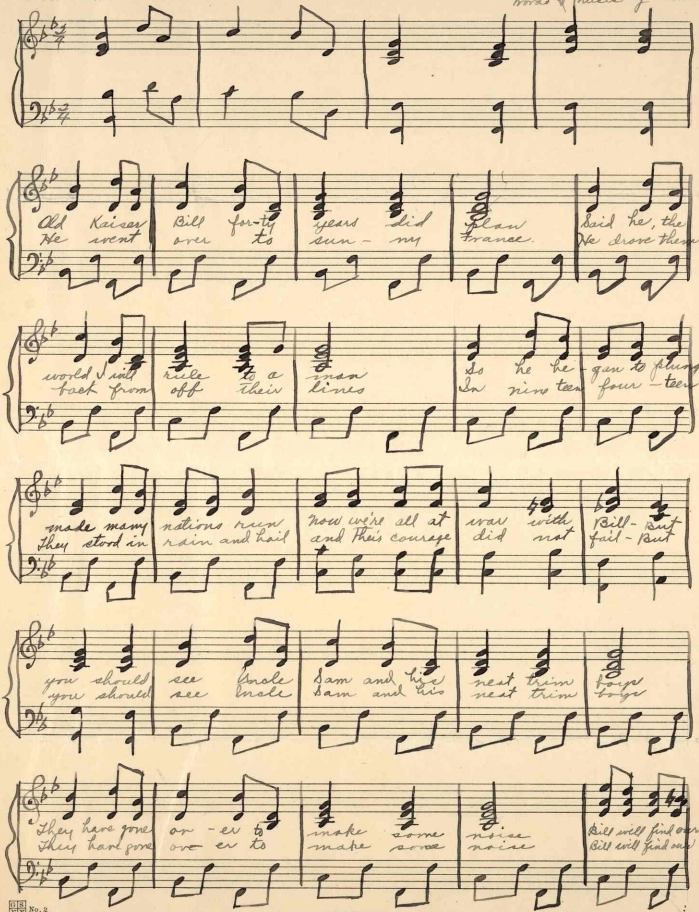

Old Kaiser Bill for-ty years did plan Said he, the
He went over to sun-ny France. He drove them

world will rule to a man So he be-gan to plunge
back from off their lines In nine teen four-teen

made many nations run Now we're all at war with Bill-But
They stood in rain and hail and their courage did not fail-But

you should see Uncle Sam and his neat trim boys
you should see Uncle Sam and his neat trim boys

They have gone over to make some noise Bill will find our
They have gone over to make some noise Bill will find our

H1646
.T

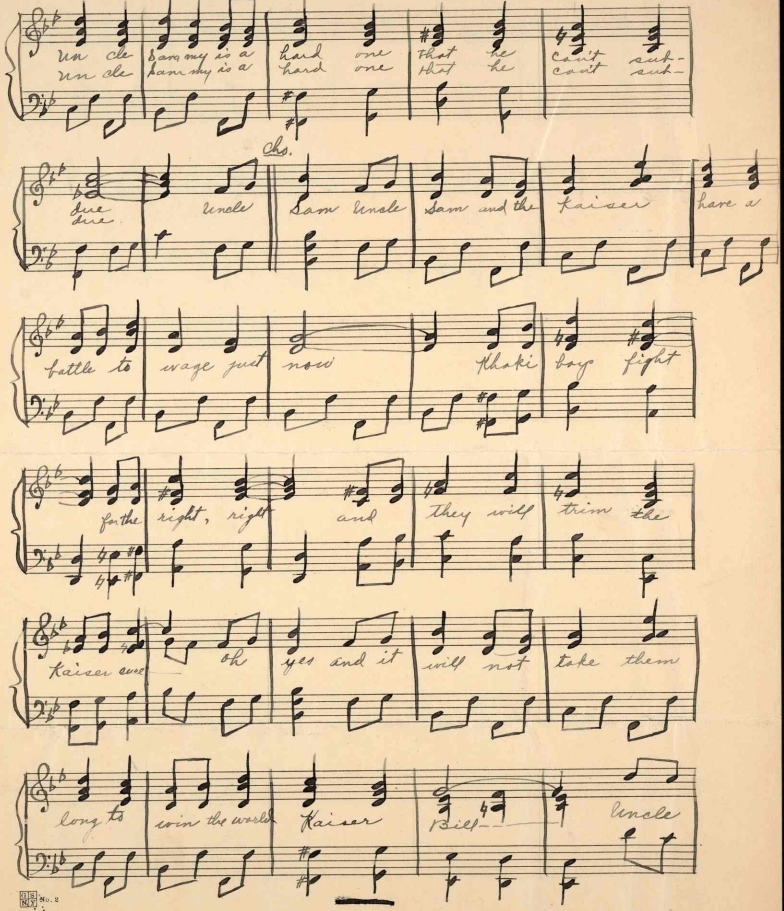
Un cle Sam my is a hard one that he can't sub-
Un cle Sam my is a hard one that he can't sub-
Cho.
due due Uncle Sam Uncle Sam and the Kaiser have a
battle to wage just now Khaki boys fight
for the right, right and they will trim the
Kaiser owe oh yes and it will not take them
long to win the world Kaiser Biff Uncle

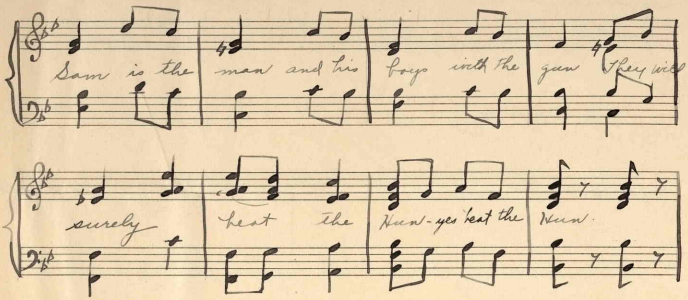

Made in Germany