©CLE426762 R JUN -4 1918

The Flag

from

Above.

Words by
Rosa A. Robbins

Music by
Anne Tully.

ART REFERENCE LIBRARY
No. 4
M1646
.T

Words by
Roa A Robbins

Music by
Anne Tully

Introduction. Tempo di Marcia.

f

Rit. Dim.

Voice. Moderato.

Oh! Blessed Master be our guide Where earthly shadows fall, Enfold us in Thy loving arms When

Con Espressione.

du - ty's bu gles call; Thou hear'st each wounded soldier's prayer for Mercy from on high. A comrade whispers

Cres - cen - do. P

have no fear. The Red Cross nurse is nigh To bind thy wounds relieve thy pain and see thee safely home a -

f Marcato.

Rit - ard -

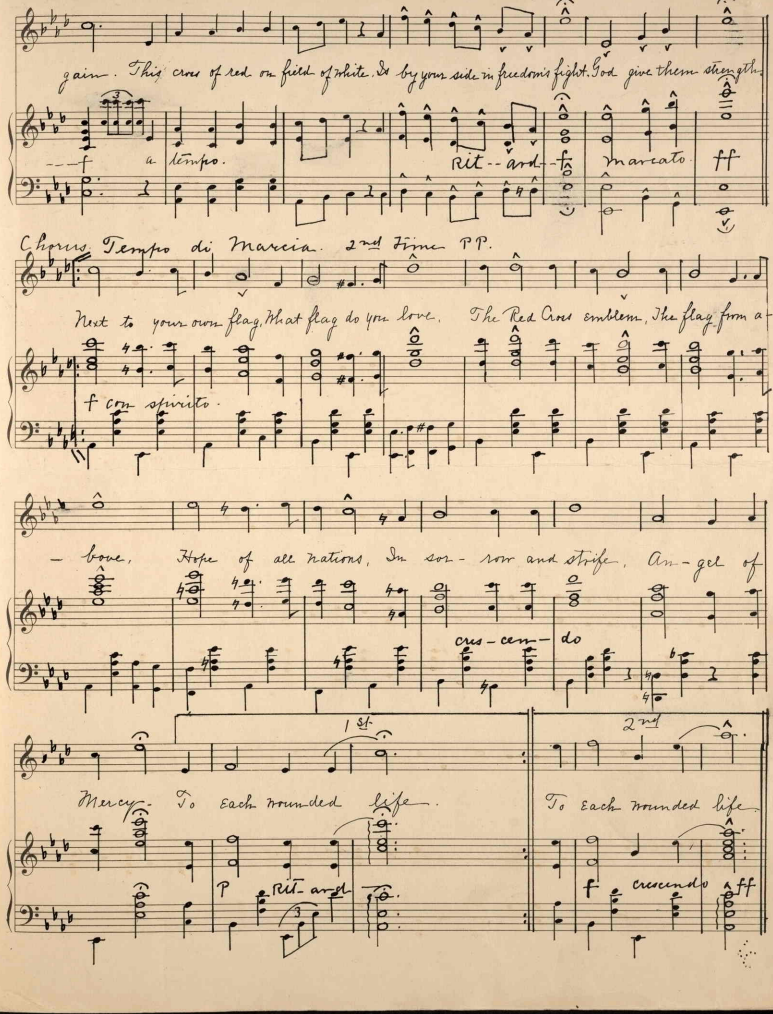

gain. This cross of red on field of white. Is by your side in freedom's fight. God give them strength.

---f a tempo. Rit--ard--f marcato ff

Chorus Tempo di Marcia. 2nd Time PP.

Next to your own flag, What flag do you love. The Red Cross emblem, The flag from a-

f con spirito.

-bove, Hope of all nations, In sor-row and strife, An-gel of

cres-cen-do

1st 2nd

Mercy. To each wounded life. To each wounded life.
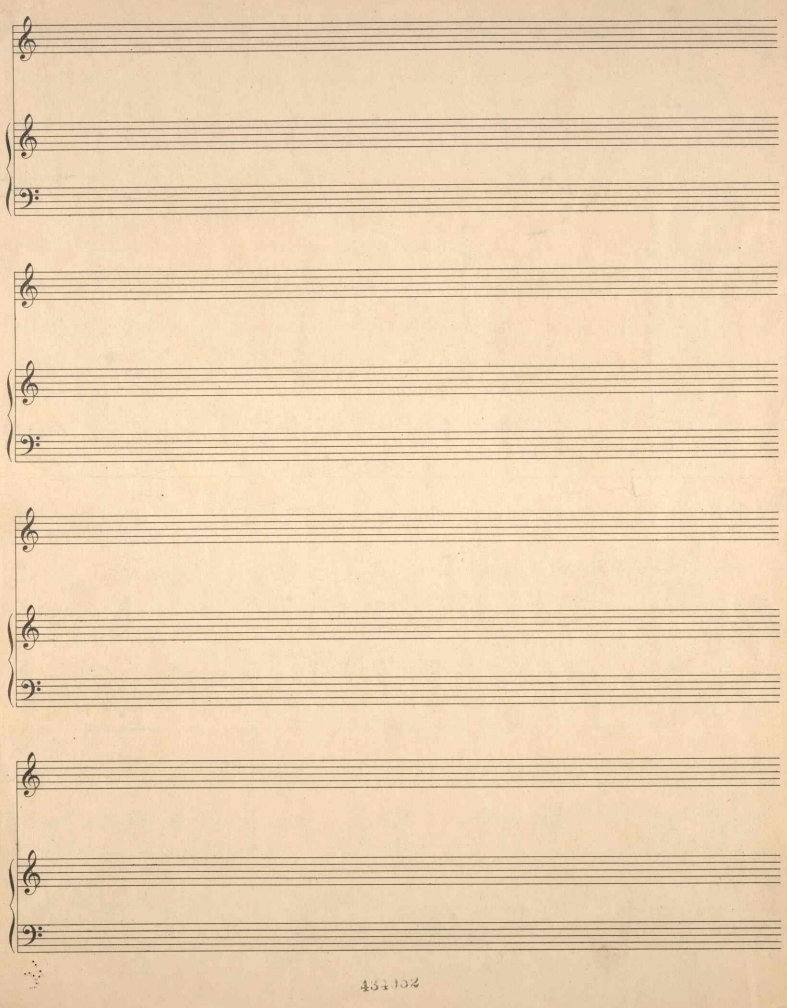
P Rit-ard f crescendo ff