©CIE464746 NOV 17 1919

arr. by Th. M. Tobani

La Fayette We Are Here.

Words and music by Frank G. Th. Turner

Con Spirito

BROTH-ERS OF BELGIUM AND FRANCE A MER-I-CA IS heed-ing. MOTH-ERS OF BELGIUM AND
BROTH-ERS OF EV-ER-Y LAND LIB-ER-TY BELL IS RING-ing BROTH-ERS WE GRASP YOUR
TO BREAKE THE TYRANTS CHAIN GOD! THE WAY TO SHOW US LET US NOT GO IN

FRANCE FOR YOU OUR HEARTS ARE BLEED-ING. Come Pil-grims Sons
HAND FREE MEN'S SONG a-SING-ING See OUR Star's and stripes
VAIN bord, true as you Love us For-ward Free men

men Free and Brave Let us make the world For Hu-man-i-ty
By The breezes un-FURLED Prom-is-ing a free and Hap-pi-er
Like cru-sa-ders of OLD we do not bat-tle For con-quest nor

M1646

Carl Fischer, New York.
No. 10–12 lines.

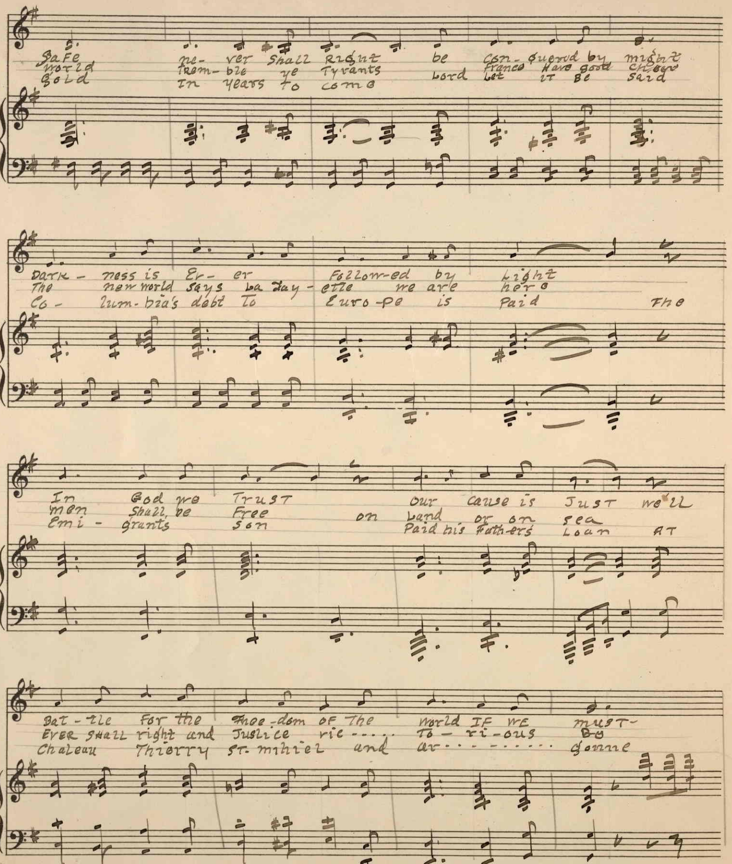
Safe ne- ver shall right be con- quered by might
World trem- ble ye Tyrants France have good cheer
Gold In years to come Lord let it be said
Dark - ness is Ev - er Follow-ed by Light
The new world says La Fay- ette we are here
Co - lum- bia's debt to Euro-pe is Paid The
In God we Trust our cause is just we'll
Men shall be Free on land or on sea
Emi - grants son Paid his Father's Loan At
Bat - tle for the free- dom of the world if we must-
Ever shall right and Justice vic- - - - - to - ri - ous Be
Chateau Thierry St. Mihiel and Ar - - - - - - - gonne

CHORUS Ca little slower

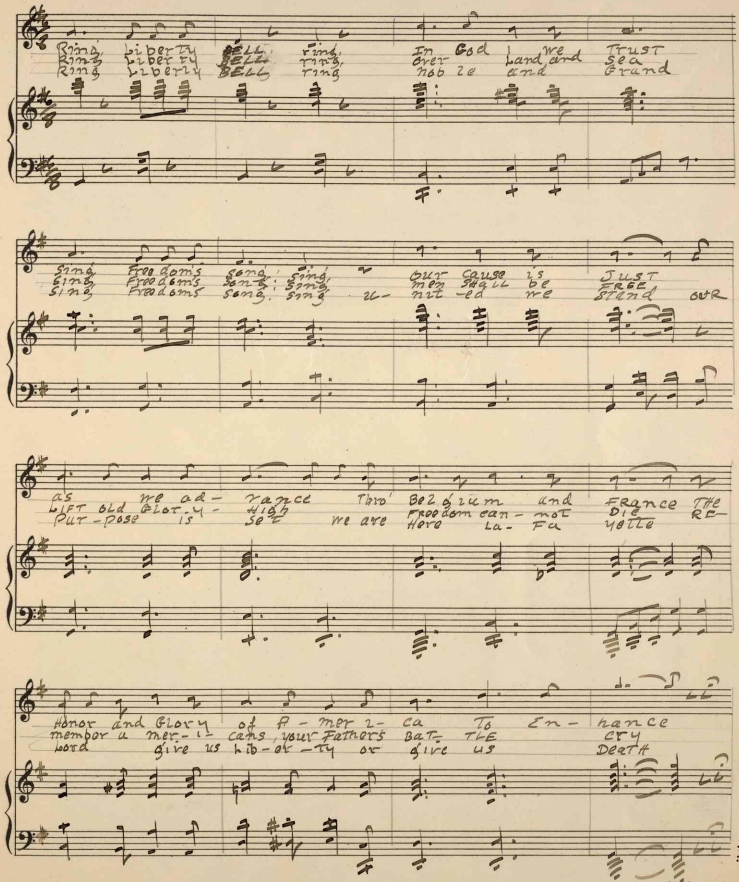

Carl Fischer, New York.
No. 10–12 lines.

F.H.St.T.
11/5/19.

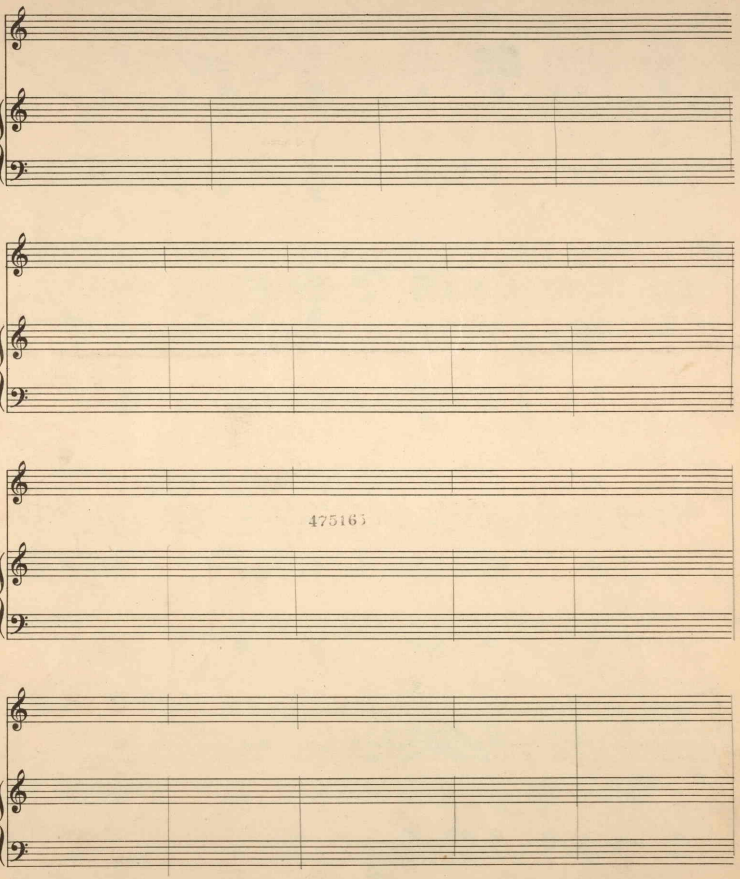
475163