JAN -9 1918 ©CLE415392

Anna M. Chapin

Battle Hymn of Liberty

Geo. Lowell Tracy

Marcia con brio.

Vivace

ff Trumpet

mf

1. Sound, oh sound the trumpet of A-
2. Un-furl our flag until it floats o'er
3. God our father He will help us
4. Christ our loyal leader we will
5. When once again, dear brothers, our own

merica the free
land and o-ver sea.
to go bravely in.
follow to the end!
tattered flag is furled!

Sound oh sound the signal of our
Proudly flying Red and White and
Fighting for His children un-
Make our brothers' cross the seas our
Dear and glorious peace, proclaimed throughout the whole wide

glorious liber-ty!
Blue for all to see
til the Victory's won will
own dear faithful friends -
world - with

Raise aloft the blessed cross for dear humani-ty as we march on for thee, Liber--
Its loved stars and stripes are emblems of our li-ber-ty, as we March on for thee! Liber----
Gold and chair and bless them and will keep them to be free, as we march on for thee, Liber----
And are in his loving service, shall forever be, as we march on for thee, Liber----
God and all His own beloved - children made free, we will all live with thee, Grand

Chorus - Maestoso alla Marcia.

ty, oh Liber-ty!
ty, oh Liber-ty!
ty, oh Liber-ty!
ty, oh Liber-ty!
to rious Liberty!

f

Oh-ward then, oh sol-dier!

ff

f

M1646
.T

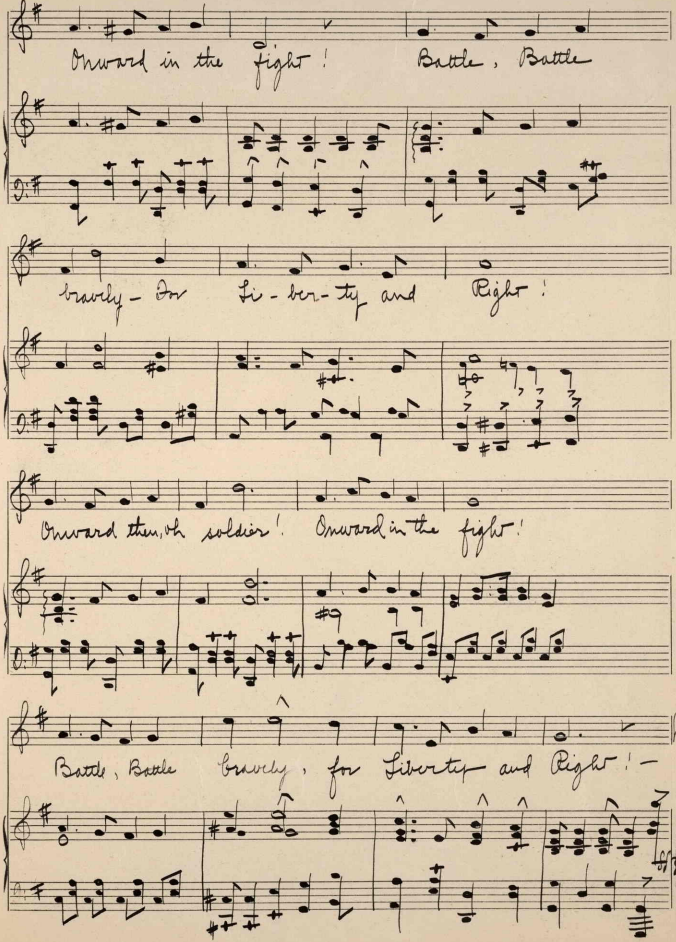
Onward in the fight! Battle, Battle
bravely — for Li-ber-ty and Right!
Onward then, oh soldier! Onward in the fight!
Battle, Battle bravely, for Liberty and Right! —

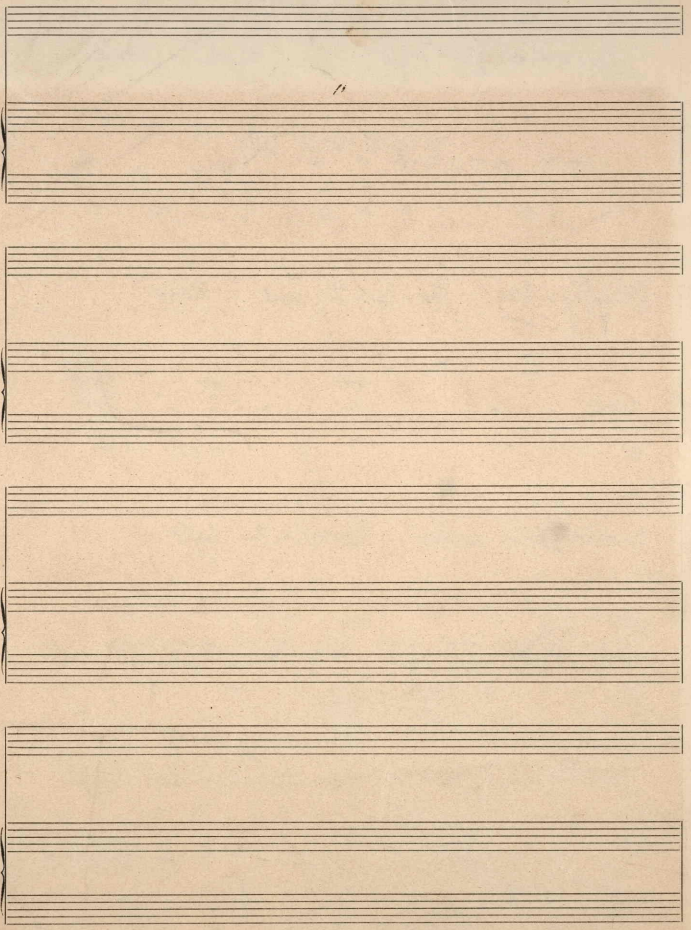

Made in Germany for Musicians Supply Company Boston, U. S. A.

4235 1