Copyright Jan 2 1918 JUN 24 1918 ©CLE128185
Com. of Australia.

(MARCHING SONG.)

WORDS and MUSIC by
THEO. TOURRIER.

NOW - LEFT, RIGHT, etc.

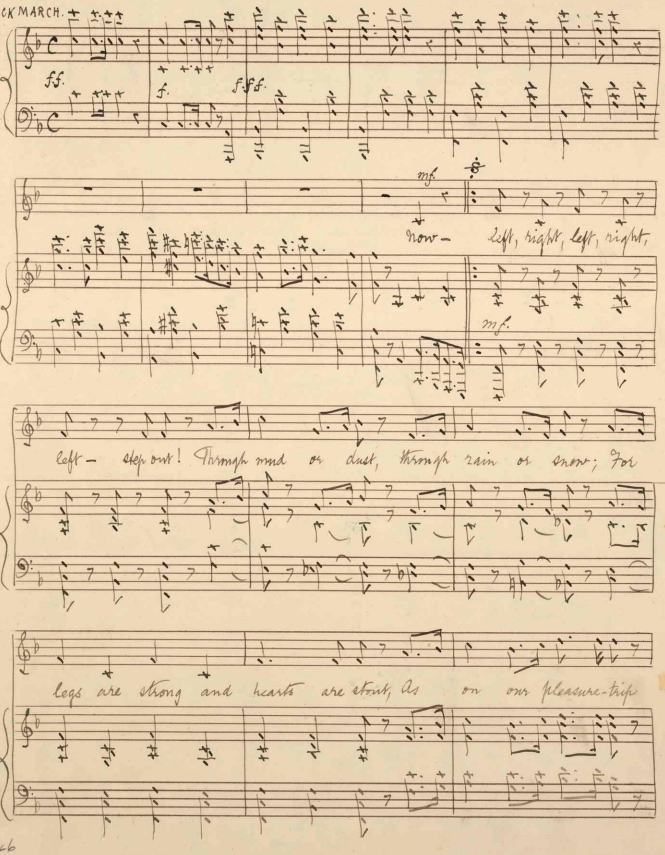

M1646
.T

f.

we go.

f. f.f.

In foreign lands we want to see The sights the mov_ies
The Frenchies we hope to greet_ Al_ _lies both staunch and

mf.

show And fly round, all ex_ _ _pens_ _es free_ A
true_ And when the Fritz_es we shall meet We'll

bon_ser time, you know! We'd al_so like a
give them what's their due. And lat_er o'er the

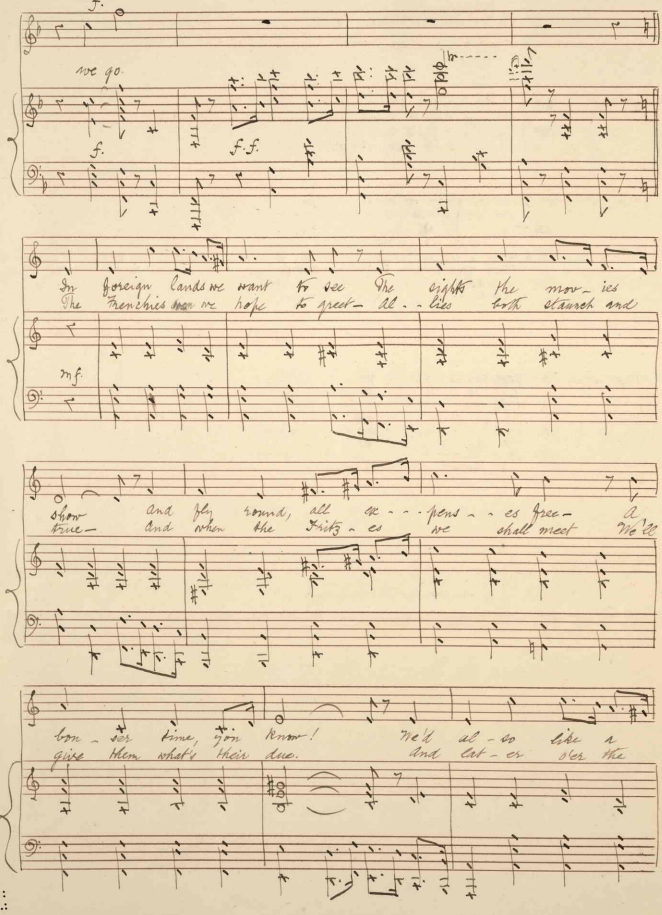

NOW - LEFT, RIGHT, etc.

CHORUS: Now - left, right, left, right, left - step out!
Through mud or dust, through rain or snow;
For legs are strong and hearts are stout,
As on our pleasure-trip we go.

1st Verse: In foreign lands we want to see,
The sights the movies show,
And fly round, all expenses free,
A bonser time, you know.
We'd also like a change of food
With wines and dainties rare;
And chum with comrades brave and good,
And all their dangers share.

CHORUS:

2nd Verse: The Frenchies soon we hope to greet -
Allies both staunch and true -
And when the Fritzes we shall meet,
We'll give them what's their due.
And later o'er the Rhine we'll cross
To view the castles there;
And in Bochelend we'll play the boss,
And homewards then repair.

CHORUS:

----------o----------

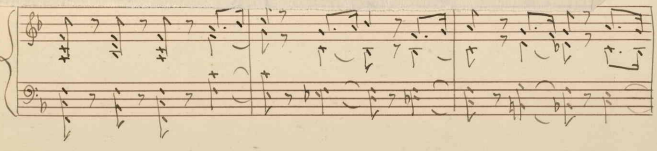

f.

we go.

f. f.f.

In foreign lands we want to see The sights the mov - ies
The Frenchies when we hope to greet - Al - lies both staunch and

mf.

show And fly round, all ex - - pens - - es free - A
true - And when the Fritz - es we shall meet We'll

bon - ser time, you know! We'd al - so like a
give them what's their due. And lat - er o'er the

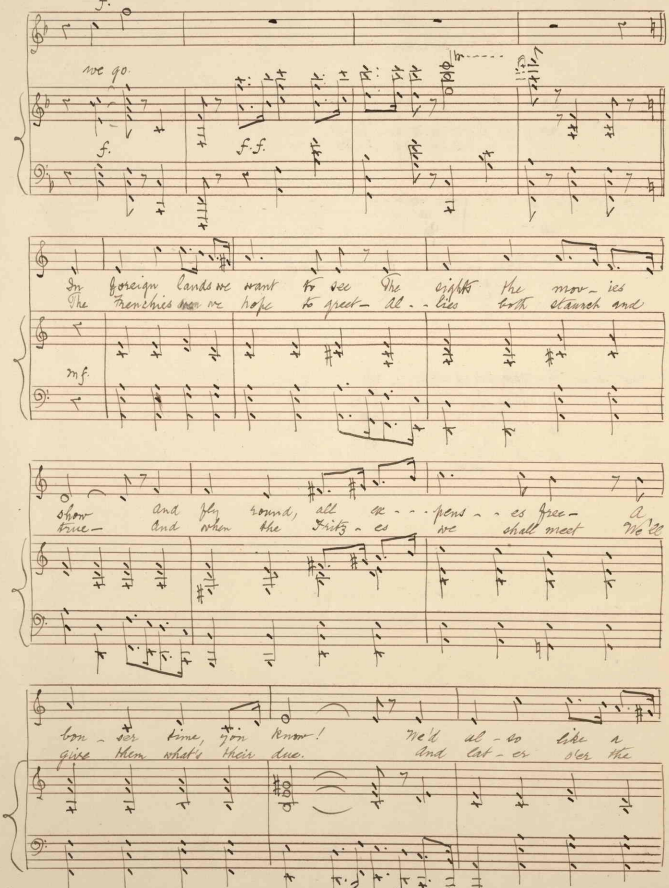

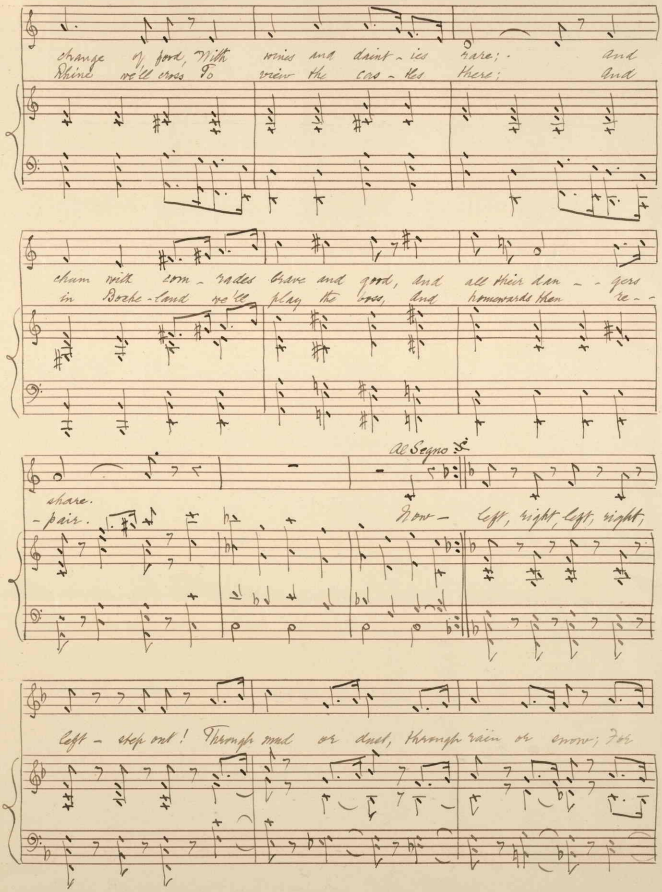

change of food, With wines and daint - ies rare; And
Rhine we'll cross To view the cas - tles there; And

chum with com - rades brave and good, And all their dan - - gers
in Boche - land we'll play the oss, And homewards then re - -

share.
- pair.

Al Segno

Now - left, right, left, right,

left - step out! Through mud or dust, through rain or snow; For

434534

Prof. Theodore Tourrier,
Studio, 213 Barker's Road,
Hawthorn, — Melbourne.