M1646
.U

UPSON, GERTRUDE S.
GET HIM, ME UND GOTT

©G.E415978 FEB 19 1918

"Get Him, Me und Gött"!

Words and Music
By Gertrude S. Upson

Tempo di Marcia.

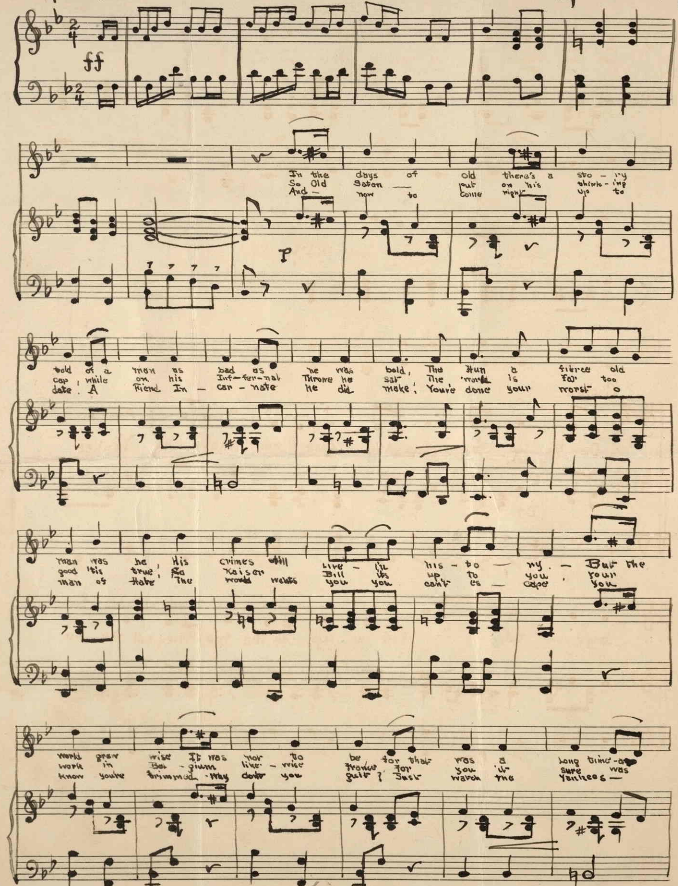

G S
N Y No. 3

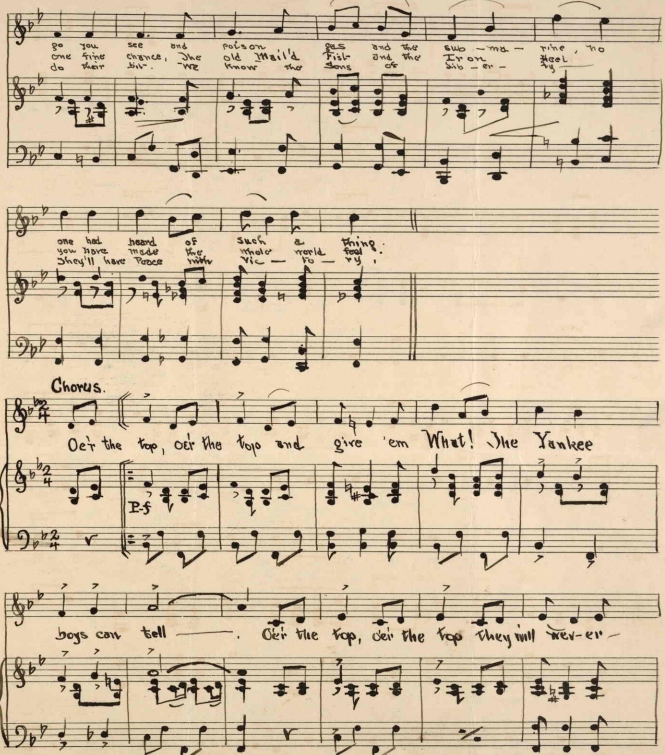

go you see and poison gas and the sub-ma-rine, no
one fine chance, The old Mail'd Fist and the Iron Heel
do their bit. We know the Sons of Lib-er-ty

one had heard of such a thing.
you have made the whole world feel.
They'll have Peace with Vic-to-ry.

Chorus.

Oe'r the top, oe'r the top and give 'em What! The Yankee

P-f

boys can tell ——. Oe'r the top, oe'r the top they will nev-er-

stop, un - til they give'em well! What did you say, What did you

say we will make them pay, For the Shun's we'll make it hot. —

Go to it boys you know the way, Just get him "Me und

ff

I II

Gott". O'er the Gott".