Violin JUN 12 1918 The Jackies of the U.S.A.

Tempo di Marcia.

Intro. ©CLE 425613

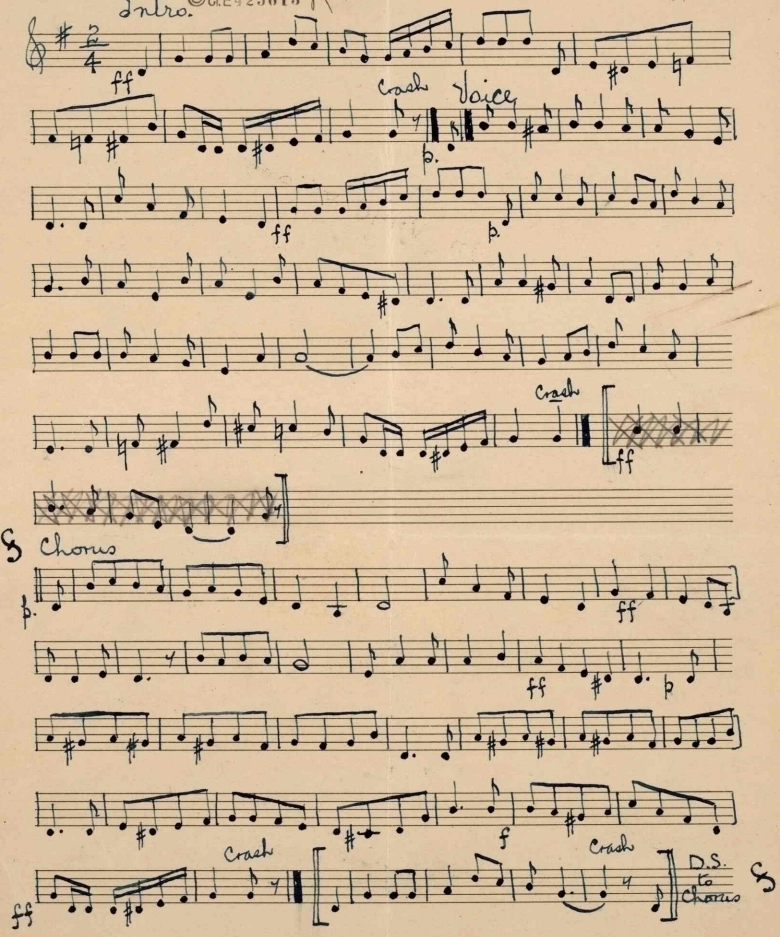

M1646
.V

VINCENT & CARTER

In Vaudeville

No. 8.

ART BRAND

VINCENT & CARTER
In Vaudeville

©Cl.E 425613
JUN 12 1918

"The Jackies of the U. S. A."

Verse.

We've sung of our soldiers in khaki so brave
We know they are staunch and true
But there's another boy yet
That we must not forget
And I'll sing about him to you
He's a son of the sea
And between you and me
He's ready to die or do
Tho' he's happy and bright
He's a devil to fight
I refer to our sailors in blue.

1st. Chorus

Our lively little Jackies of the U. S. A.
Fighting for you and me
From north and south and east and west
They're coming cheerfully
With their hearts upon their sleeves
They'll have a girl in every port
But now they're chasing Submarines
It's quite a different sport
But they'll surely do their duty
For we know they're just that sort
Our lively little lads in Navy Blue

2nd Chorus

Our lively little Jackies of the U. S. A.
Fighting for you and me
Remember the day at Manila Bay
They won a victory

(over)

They fought the Spanish navy
And they put it on the run
And if they licked the Spaniard
They can surely lick the Hun
But now they've started fighting
They won't quit 'till they have won
Our lively little lads in Navy Blue