JUL 23 1918 ©CLE428836 R

# 'Neath The Stars And The Stripes Of Old Glory. Music

Words by Geo. H. Madin & Herbert H. Vander Hoof

Words by Herbert H. Vander Hoof & Geo. H. Madin. (H.)

Marcia

Voice

TO ARMS! HEAR THE CALL, COME JOIN US ONE AND ALL, WE'LL CRUSH THE DES-POT-IC
YOU KAI-SER WILL SEE, HOW SWEET DE-MOC-RA-CY, WILL SHOW YOU WHERE-IN YOU'RE
THE RUSS IS OUR CHILD; THOSE CURS-ED JUNK-ERS WANT, WE'EL NOT LET YOU GO, NEVER

HUN WHOSE OB-JECT IN VIEW IS TO OWN ALL THE EARTH, THE
WRONG. THE FLAG OF ABE LIN-COLN WILL WAVE IN YOUR LAND, WHEN
FEAR. HIS DOUBTS AND HIS FEARS WILL GIVE PLACE TO THE TOUCH OF

O-CEANS AND ALL 'NEATH THE SUN. WE'LL SHOW BILL THAT MIGHT CAN-NOT RULE O-VER RIGHT, NOR
BACKED BY OUR TEN MILL-ION STRONG. YOU'LL NOT BE DI-VINE WHEN WE CROSS O'ER THE RHINE, YOUR
TRUE HEARTS, THE POWER O-VER HERE. WITH GOD O-VER HEAD AND OUR CON-SCIENCE THE SEAL, EX-

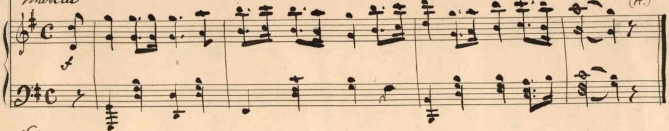

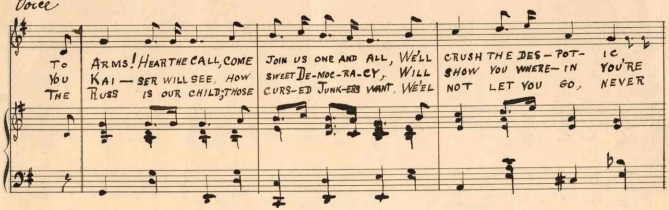

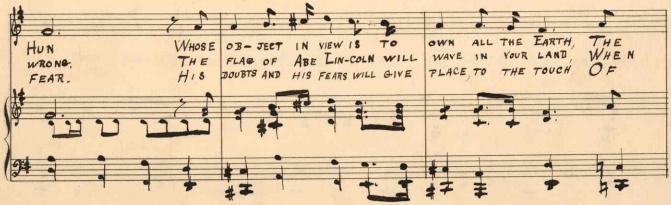

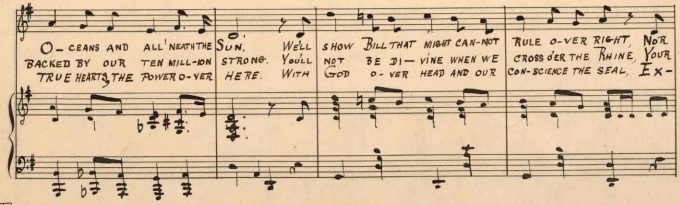



M16 46
.Y

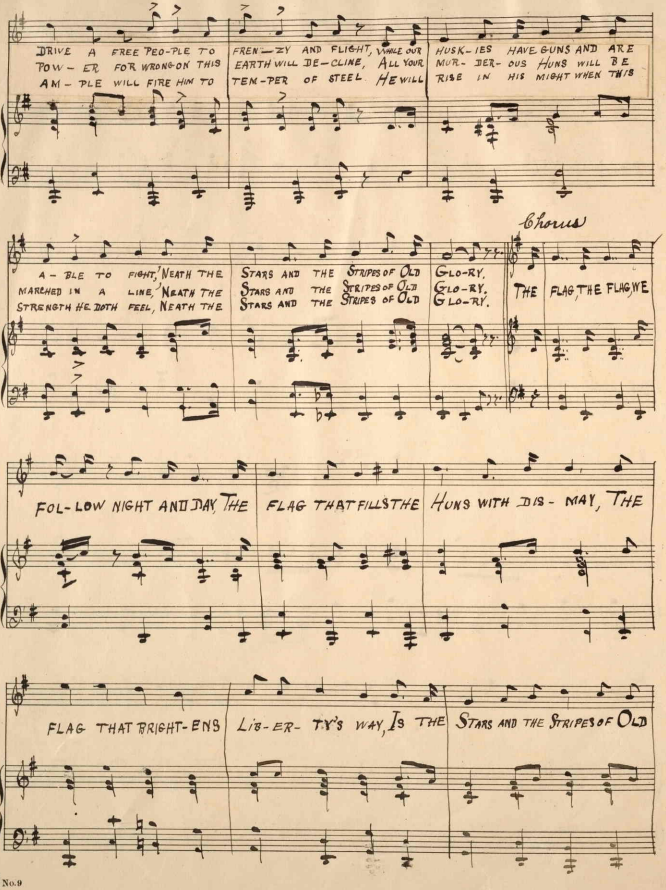
DRIVE A FREE PEO-PLE TO FREN—ZY AND FLIGHT, WHILE OUR HUSK-IES HAVE GUNS AND ARE
POW-ER FOR WRONG ON THIS EARTH WILL DE-CLINE, ALL YOUR MUR-DER-OUS HUNS WILL BE
AM-PLE WILL FIRE HIM TO TEM-PER OF STEEL HE WILL RISE IN HIS MIGHT WHEN THIS
Chorus
A-BLE TO FIGHT, NEATH THE STARS AND THE STRIPES OF OLD GLO-RY,
MARCHED IN A LINE, NEATH THE STARS AND THE STRIPES OF OLD GLO-RY,
STRENGTH HE BOTH FEEL, NEATH THE STARS AND THE STRIPES OF OLD GLO-RY.
THE FLAG, THE FLAG WE
FOL-LOW NIGHT AND DAY, THE FLAG THAT FILLS THE HUNS WITH DIS-MAY, THE
FLAG THAT BRIGHT-ENS LIB-ER-TY'S WAY, IS THE STARS AND THE STRIPES OF OLD

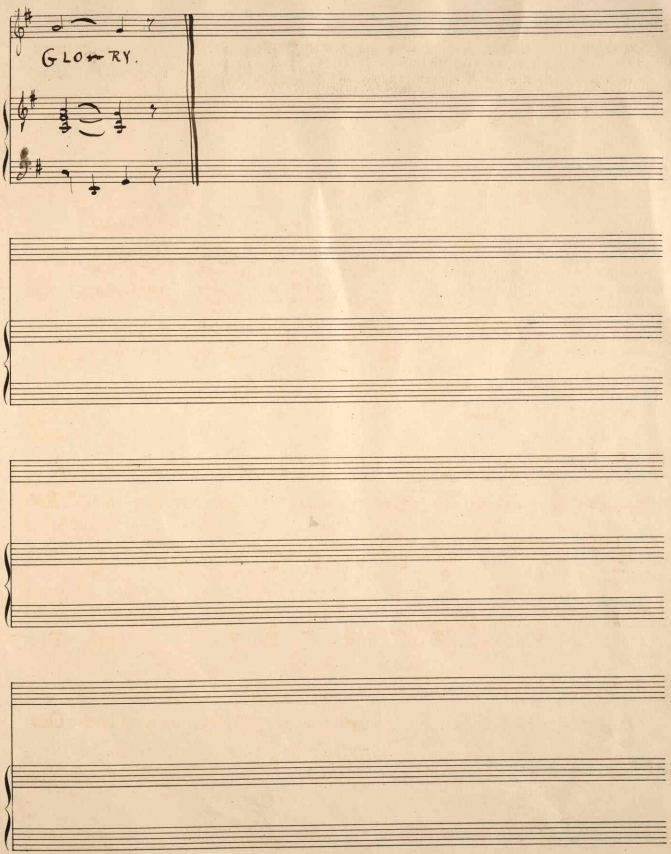
GLORY.

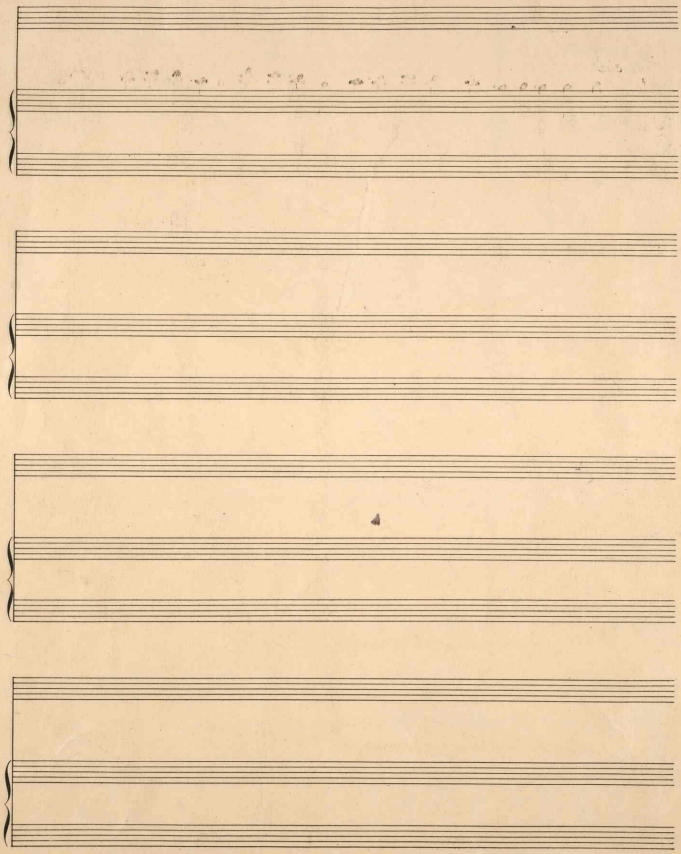

No.9

435015