©CLE424932

FOR DEMOCRACY AND YOU

MAY -9 1918

WORDS BY
Minnie A. Storer

MUSIC BY
R.M. Storer

Liberty Pub. Co.
Publishers
ST. LOUIS, MO.

M1646
.S

For Democracy and You

March Song.

Words by
MINNIE A. STORER.

Music by
ROBERT M. STORER.

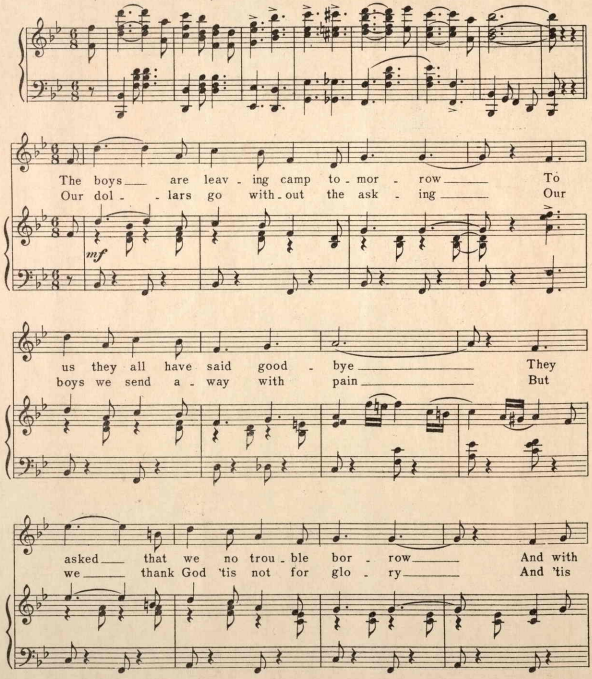

Copyright 1918 by Liberty Publishing Co.

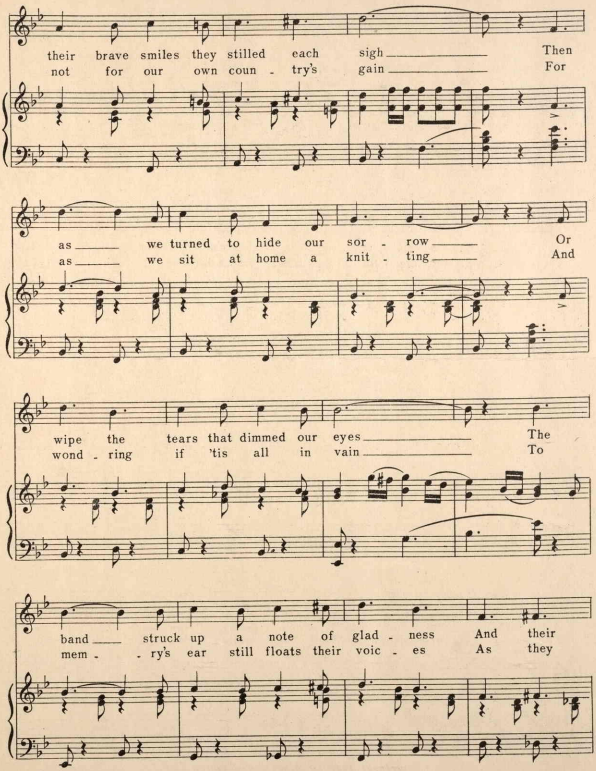
their brave smiles they stilled each sigh Then
not for our own coun - try's gain For
as we turned to hide our sor - row Or
as we sit at home a knit - ting And
wipe the tears that dimmed our eyes The
wond - ring if 'tis all in vain To
band struck up a note of glad - ness And their
mem - ry's ear still floats their voic - es As they

song rose to the skies Un - cle
sang that sweet re - frain

CHORUS.

Sam - my we are go - ing To the fair - est

fields of France And we'll soon be mov - ing

on - ward With the first lines we'll ad - vance

For our goal lies far be - yond

Far be - yond the o - cean blue

ff

To Ber - lin we'll bear the col - ors For De -

ff

moc - ra - cy and you.

8--

For Democracy 4.

451572