Words by
Edward Laska

CLE 110 1318
DEC 17 1918

Music by
Al. von Tilzer

Two Little eyes

(She's proud of her daddy boy.)

Modto

fz.

Vamp.

Voice

Tho' you're a-way — off there in
That is a pic-ture bound to

p

p

dear old France — Back here your thoughts — ev-er roam; —
make you feel — Proud that you went — o'er the foam. —

Back to that fi — ne place, Back to that dear — old place, Won-der-ful spot — called
Proud that you're in — the war, work-ing and fight-ing for Mill-ions of o — ther

No. 2

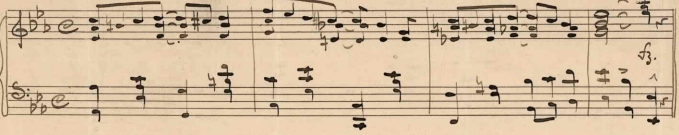

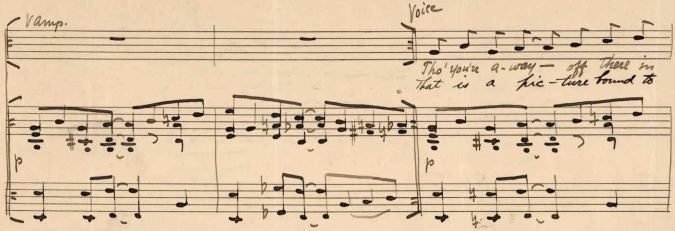

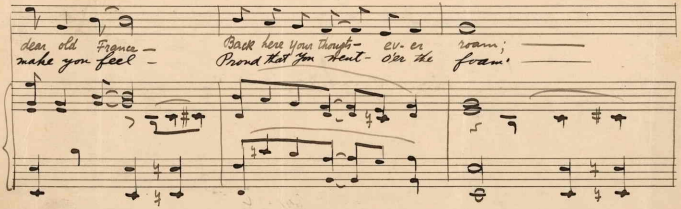

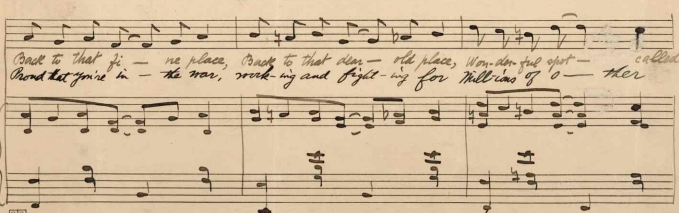

M1646
.V

COPYRIGHT MCMXVIII BY BROADWAY MUSIC CORP
145 W. 45 St N.Y.C.

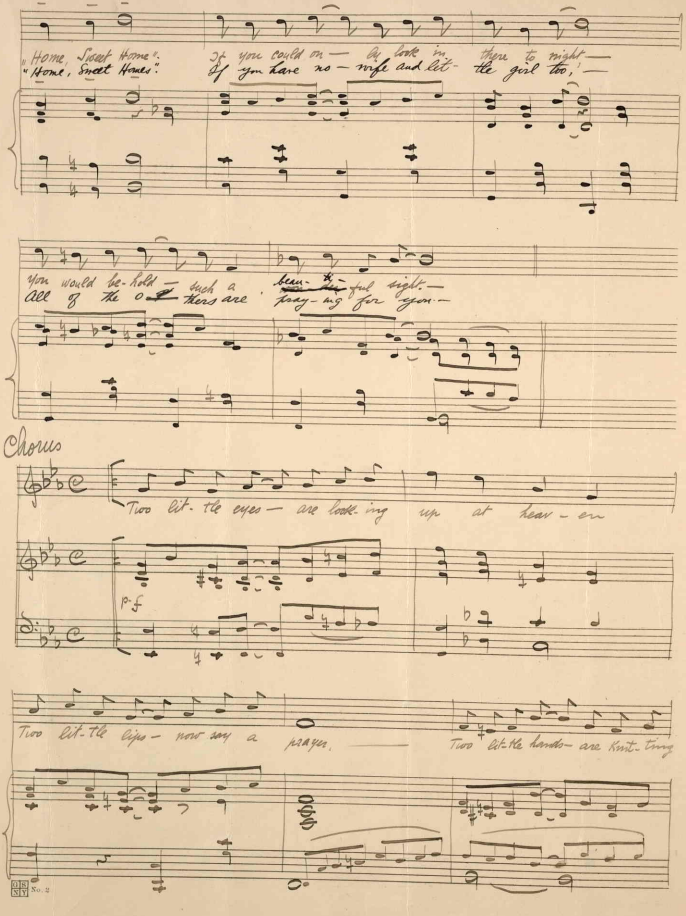
"Home, Sweet Home".
"Home, Sweet Home".
If you could on — ly look in there to night —
If you have no — wife and lit- tle girl too, —
You would be- hold — such a beau- ti- ful sight —
All of the o — thers are pray- ing for you. —
Chorus
Two lit- tle eyes — are look- ing up at heav - en
p. f
Two lit- tle lips — now say a prayer. —
Two lit- tle hands — are knit- ting
No. 2

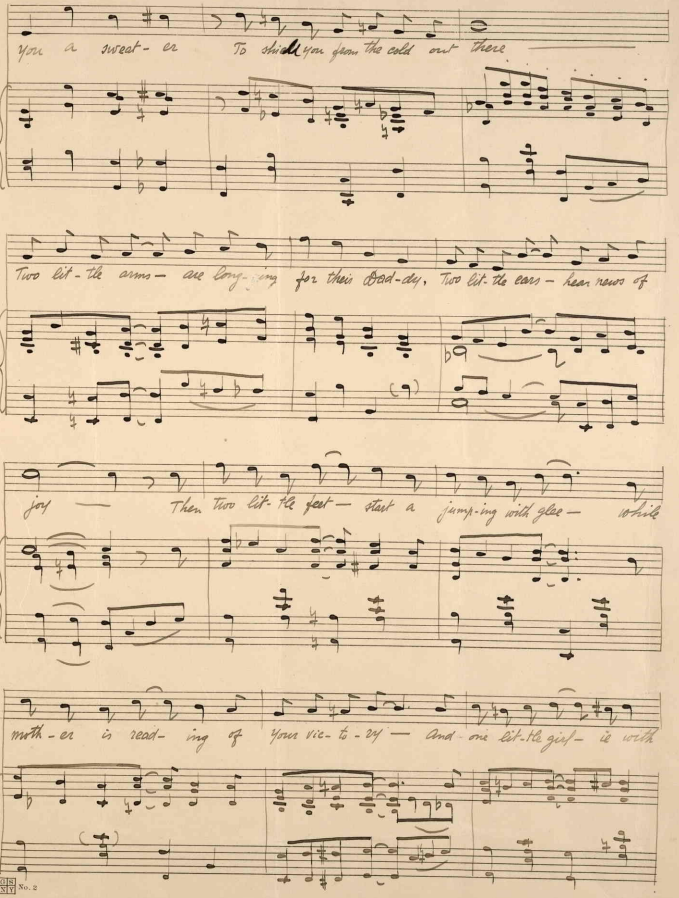
you a sweet- er To shield you from the cold out there
Two lit- tle arms — are long- ing for their Dad- dy, Two lit- tle ears — hear news of
joy — Then two lit- tle feet — start a jump- ing with glee — while
moth- er is read- ing of your vic- to- ry — And one lit- tle girl — is with

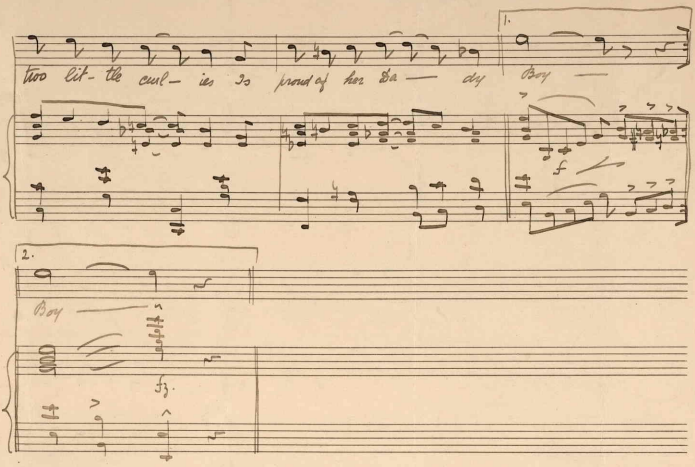

BIS NIV No. 2

446/54