©CLE 124546
APR 27 1918

Piano

"When The Sun Goes Down In Flanders"

G

Lyric by
Neville Fleeson

Music by
Albert Von Tilzer

H1646
.V

Copyright MCMXVIII by ARTMUSIC INC. 145 W. 45TH ST. N.Y.C.

"When the Sun Goes Down in Flanders"

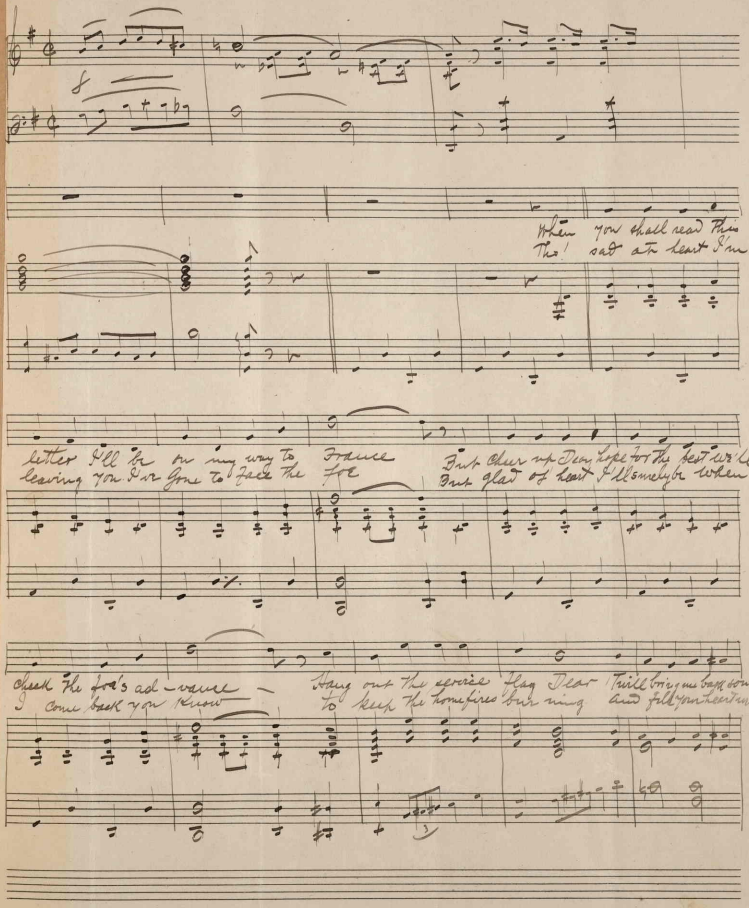

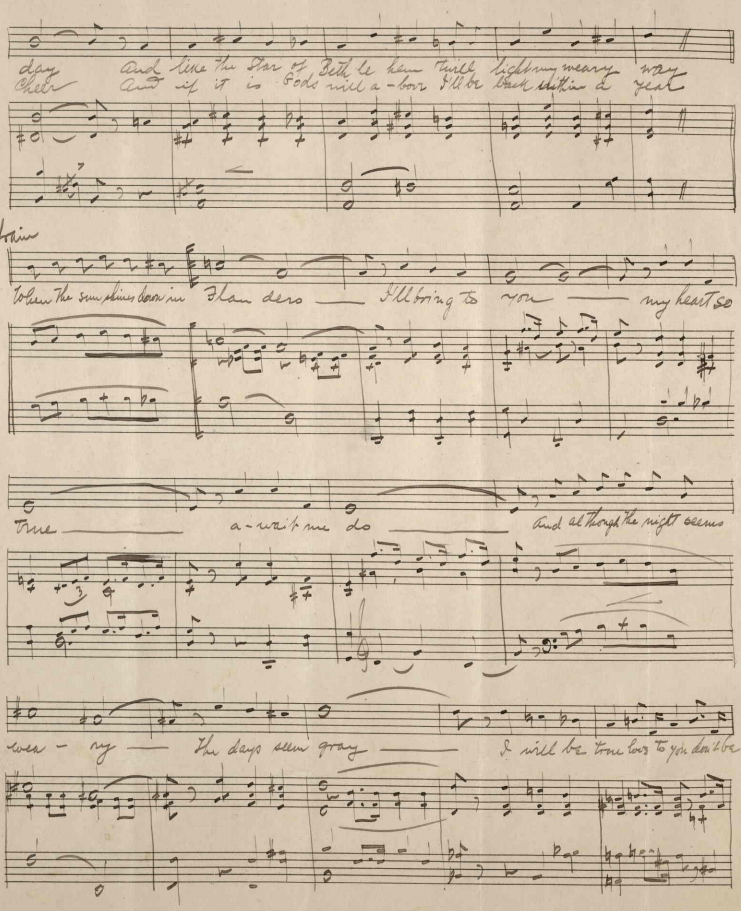

day And like the Star of Beth le hem will light my weary way
Cheer And if it is Gods will a-boor I'll be back within a year

Refrain

When the sun shines down in Flan ders — I'll bring to you — my heart so

true — a-wait me do — And al though the night seems

wea - ry — The days seem gray — I will be true love to you don't be

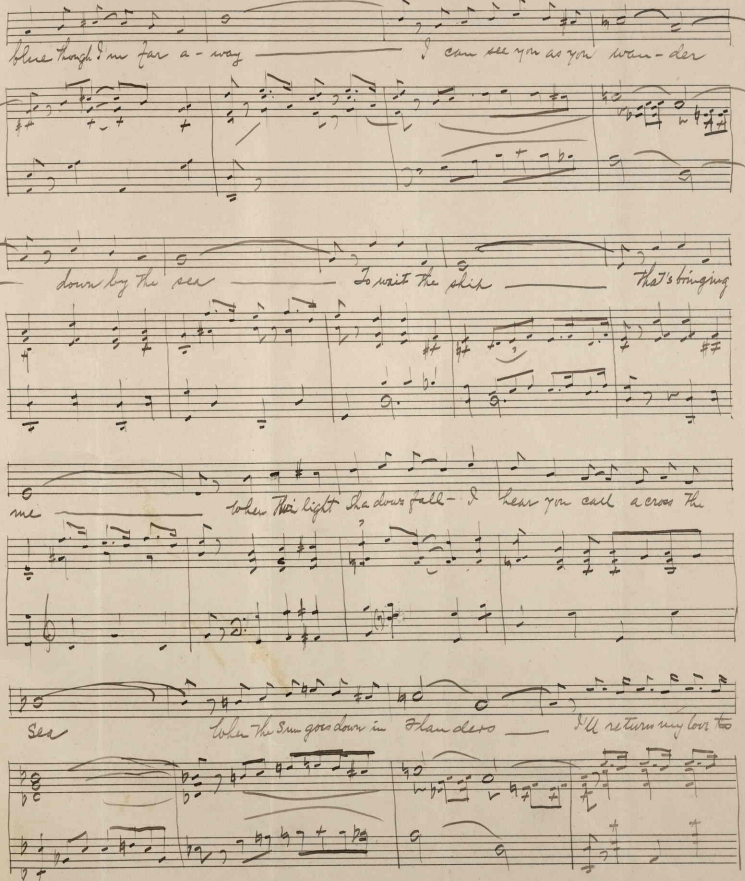
blue though I'm far a - way
I can see you as you wan - der
down by the sea
To wait the ship
That's bringing
me
when the light shadows fall - I hear you call across the
sea
when the Sun goes down in Flanders
I'll return my love to

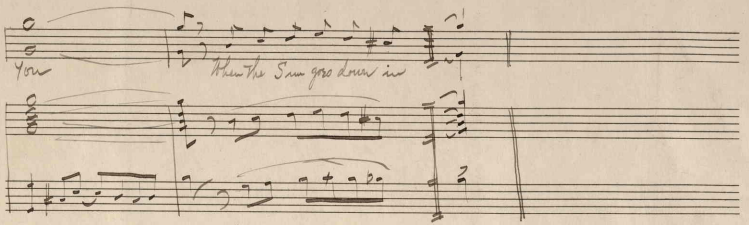
You
When the Sun goes down in