WORD AND MUSIC BY FRANK L. WALKER.

JUL 25 1918
©CLE429422

WE WANT WHAT WE WANT WHEN WE WANT WHAT WE WANT. AND WHAT WE WANT IS VICTORY.

INTRO-

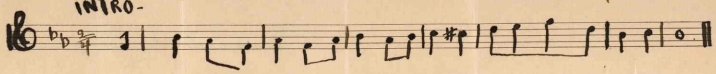

VERSE. 1

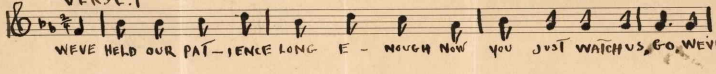

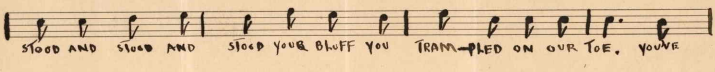

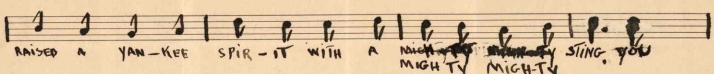

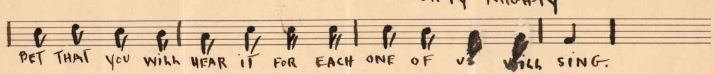

-CHORUS-

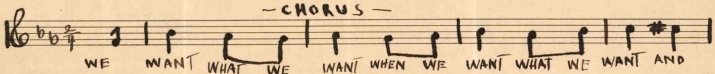

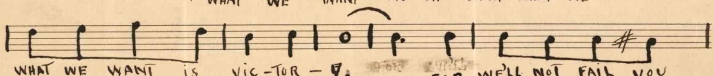

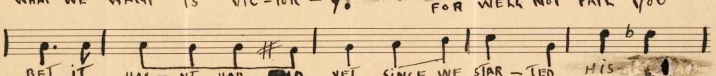

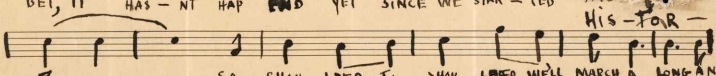

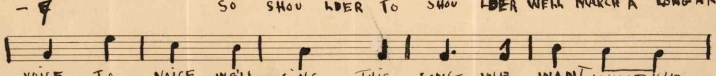

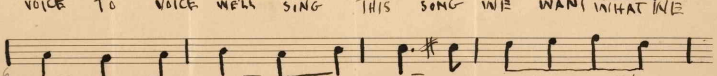

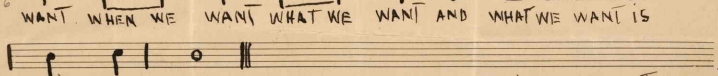

M1646
.N

262 WASHINGTON ST
NEWARK NJ
IROQUOIS. PUB. CO.
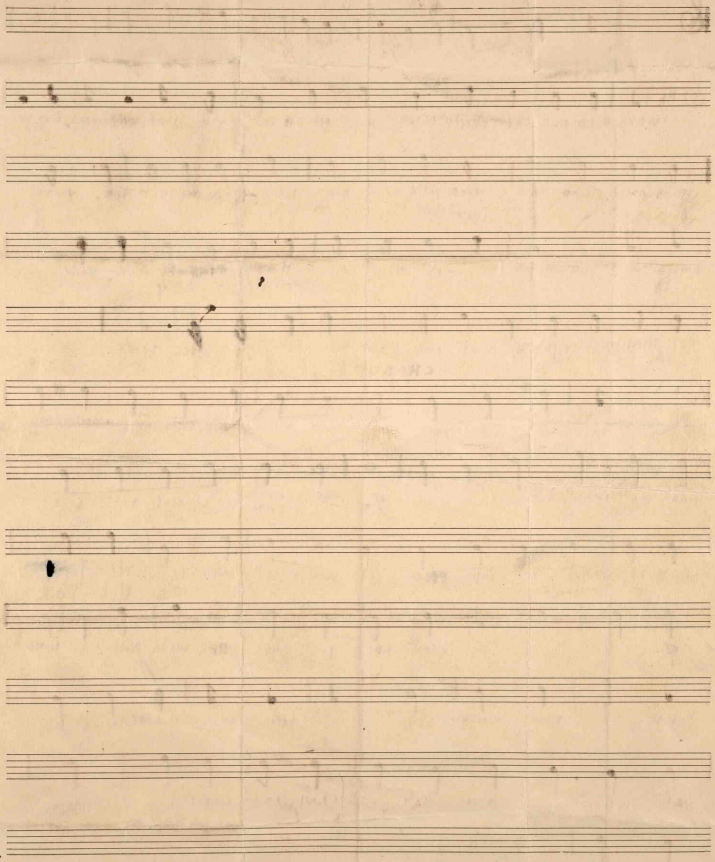
Nr. 3.—Carl Fischer, New York.