©QE438072 R SEP 24 1918

Words by R.R.W. The Boy Scout Music by Florence Weisenflue

Strict March Time

See them coming up the street, Heads erect and tramping feet,
Mercury's of Uncle Sam, They will help to hand a slam,
Rain or shine he comes and goes, Facing ever toward his foes,

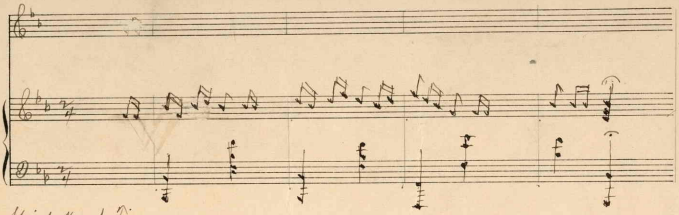

Shoulders squared and well in line. How their manly faces shine.
To the Kaiser fierce and bold. And they won't wait till they're old.
He's a true American, Builded on a splendid plan

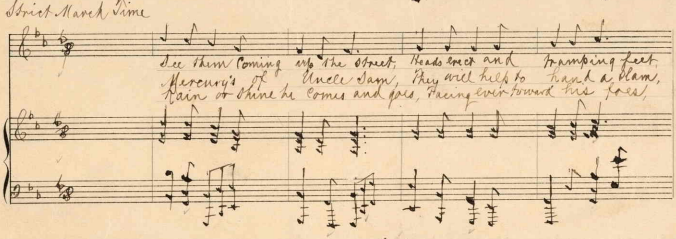

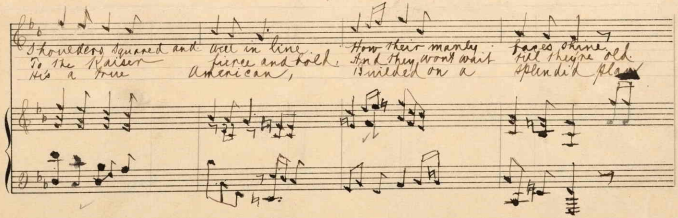

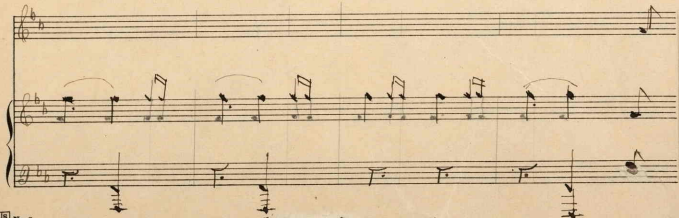

GS NY No.9

M1646
.W

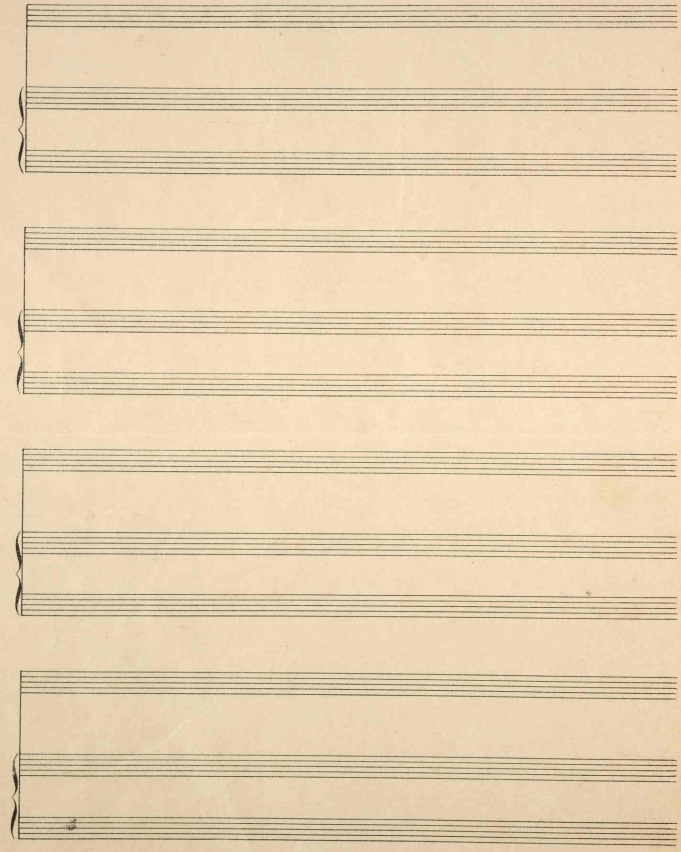

No. 9

Made in [redacted]

Chorus

Boy Scout, The Boy Scout, He's in the ring You Can't Knock him out, It

keep to the nation, A-lert at his station, Hats off to the gallant Boy Scout.

The Boy Scout

Words by R.R.W.

Music by Florence Weisenflue

August 1918 –

G S N Y No. 9

444008