©LE406513 JUN 29 1917

UNCLE SAMMY NEEDS YOU ALL

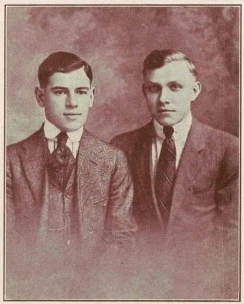

SONG AND CHORUS

BY

FINKELSTEIN AND WEISS.

5

PUBLISHED BY
PATRIOTIC PUB. CO.
115 So. TENTH ST.
PHILADELPHIA.

M1646
.N

UNCLE SAMMY NEEDS YOU ALL.

Words by SAMUEL FINKELSTEIN. Music by JOHNNY WEISS.

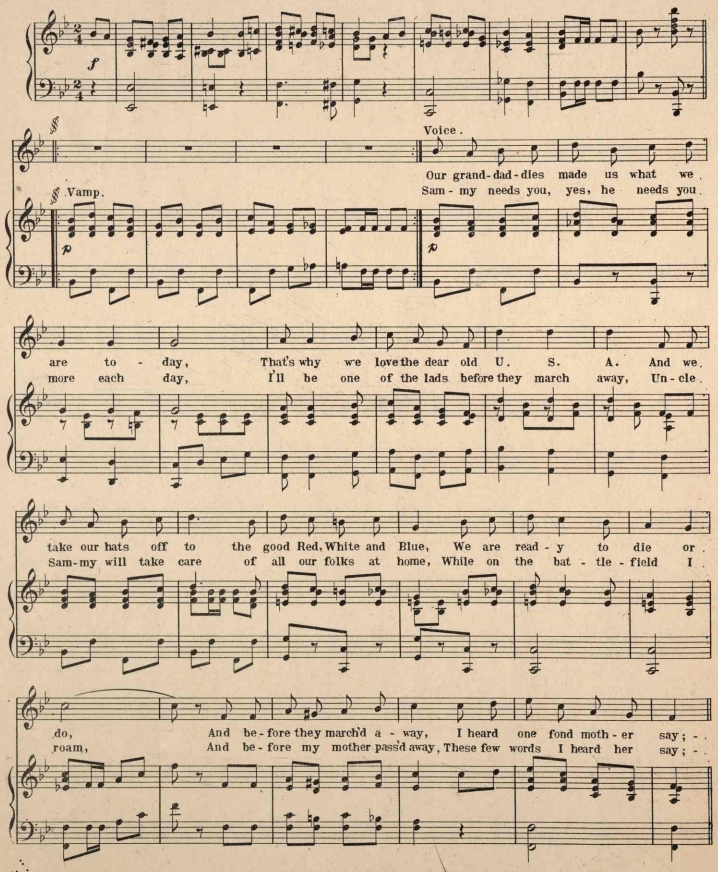

Copyright MCMXVII by Finkelstein & Weiss.

CHORUS.

Un-cle Sam - my needs you one and all, To an-swer du - ty's

p - f

call, Though you're my on - ly son, Go and shoulder a gun, Just as dad-dy did in

Six - ty - one, We want our right, on land and sea, And re-

spect our Flag where it should be, As they march'd a-way in line, We'll see them a-gain some-

time, Good old Un-cle Sam-my needs you all. Un - cle all.

1 2

Swisher - Phila.

413341