©CLE 415584 JAN 28 1918

We're Marching Onward Marching

Words and Music by Mary Lee Weltheimer

We hear the bugle calling for men to face the right We've shouldered arms and all march on and with brave hearts we'll fight We're marching onward marching we're marching far away. we've shouldered gun and

M1646
.W

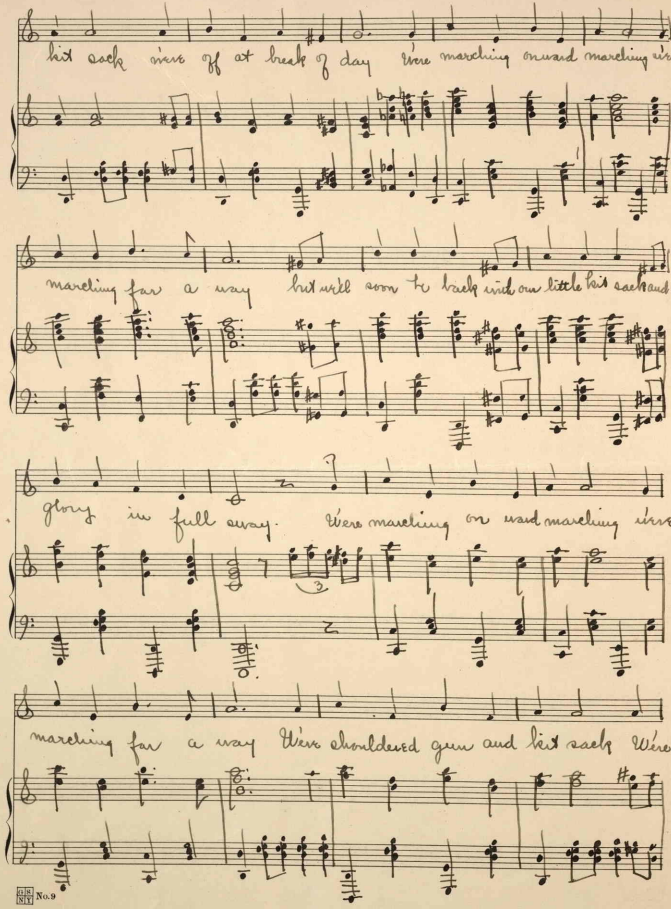

kit sack we're off at break of day We're marching onward marching we're

marching far a way but we'll soon be back with our little kit sack and old

glory in full sway. We're marching on ward marching we're

marching far a way We're shouldered gun and kit sack We're

If at break of day We're Marching on ward marching we're

marching far a way but we'll soon be back with our little kit sack and old
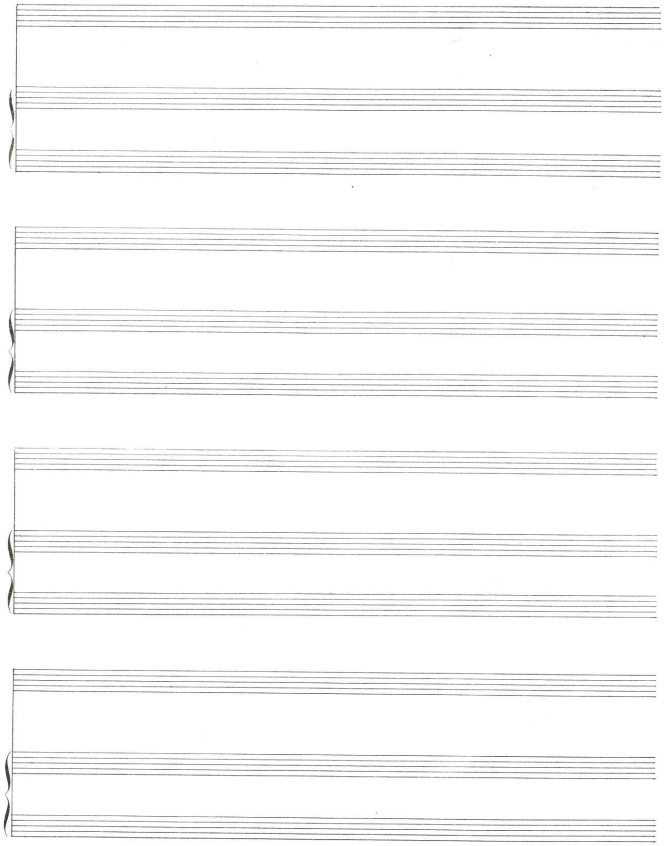
glory in full sway