©CLE411746
NOV -9 1917

Over The Top

by - Wm Wesbrook.

intro.

Voice

Ov-er in France.
Oh, what a strain,

they are sing-ing this cute dit-ty heard it by chance
fills you full of fight-ing spir-it. Gets in your brain

and I think it's rath-er wit-ty, it has a swing
seems as tho. you al-ways hear it, mid-night or noon

M1646
.W

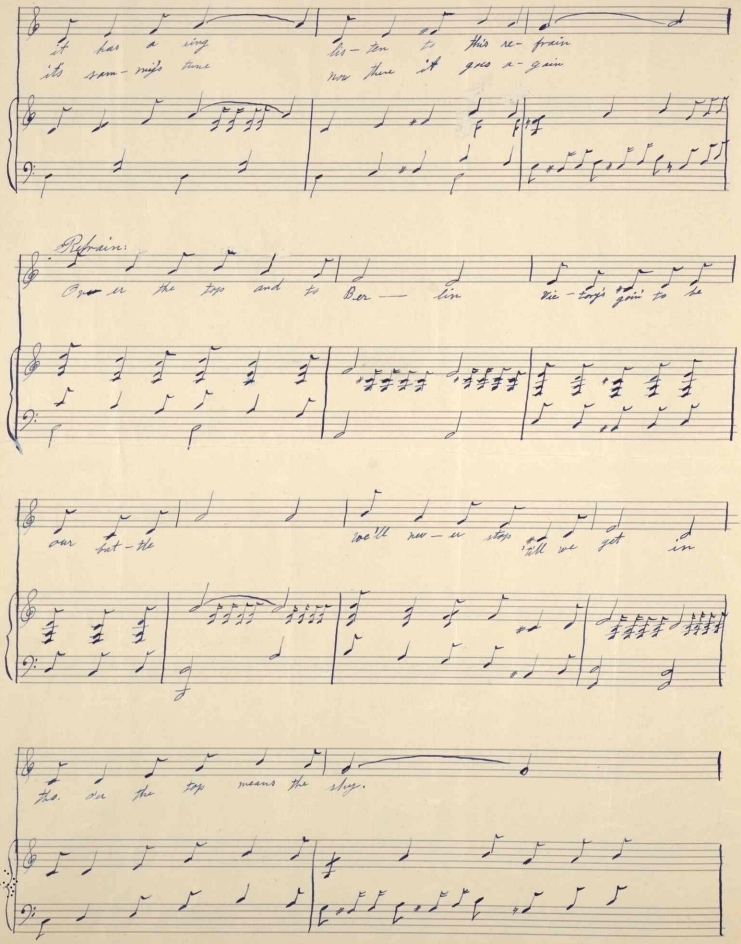

it has a ring lis-ten to this re-frain
its sam-my's tune nor there it goes a-gain

Refrain:

Over the top and to Ber-lin Vic-tory's goin' to be

our bat-tle we'll nev-er stop 'till we get in

the. Over the top means the shy.

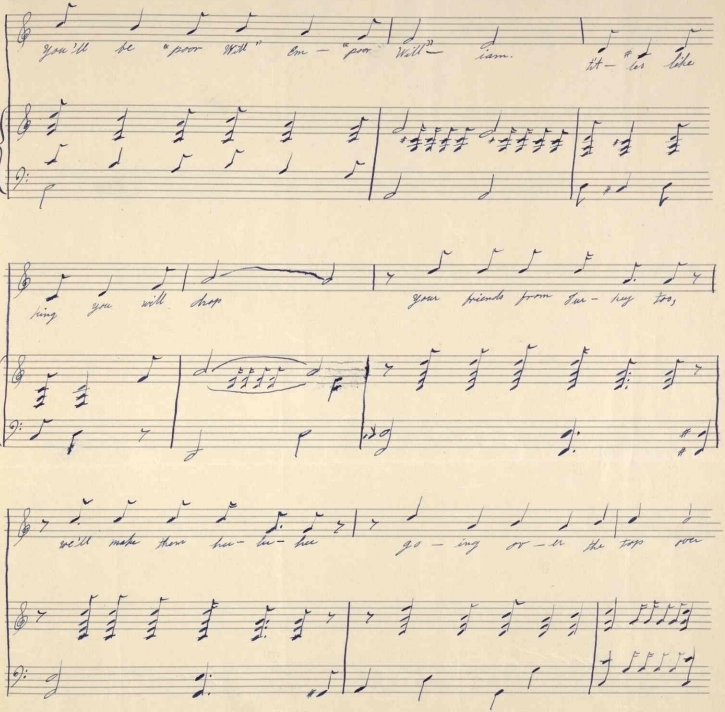

you'll be "poor Will" em - "poor Will" - iam. It - les like

king you will drop your friends from Sur - hey too,

we'll make them hu - lu - hu go - ing or - er the top over

420525